

06-25-029-103.???

6.52

PLAT OF SURVEY FOR  
 WALTER A. BESTHER K. ARMBRUSTER AND LEO ALEXANDER  
 ORIGINAL LOT 29 EAST OF RIVER-ELYRIA TWP.  
 LORAIN COUNTY OHIO  
 SCALE: 1"=100'  
 C.E. PENFOUND

DECEMBER 20, 1957  
 REGISTERED SURVEYOR

Jack Terry D.Vol. 361 Pg. 390

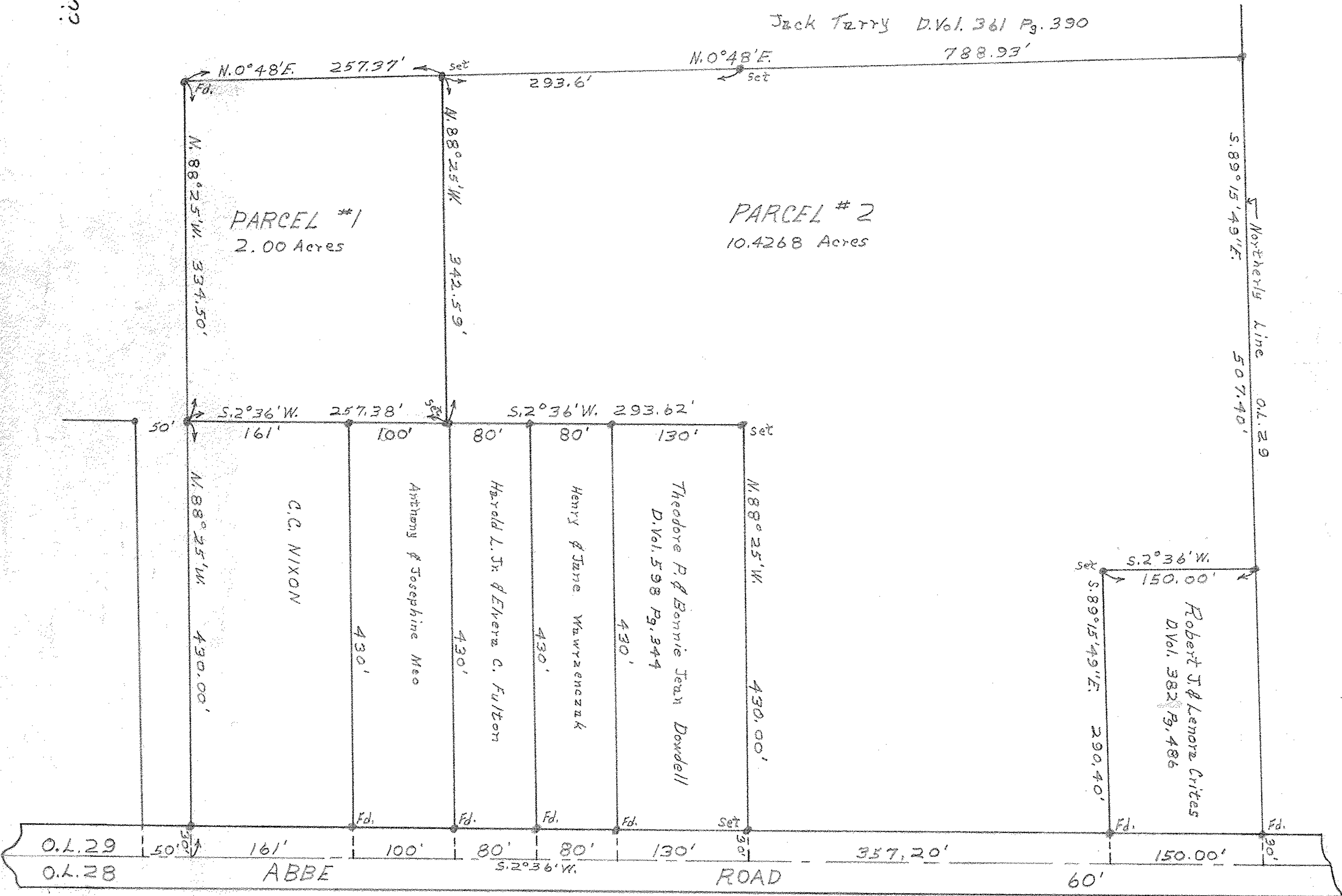

06-25-029