

NOTES: \circ indicates iron pin found.
 \bullet indicates iron pin set on this or previous surveys unless otherwise designated.

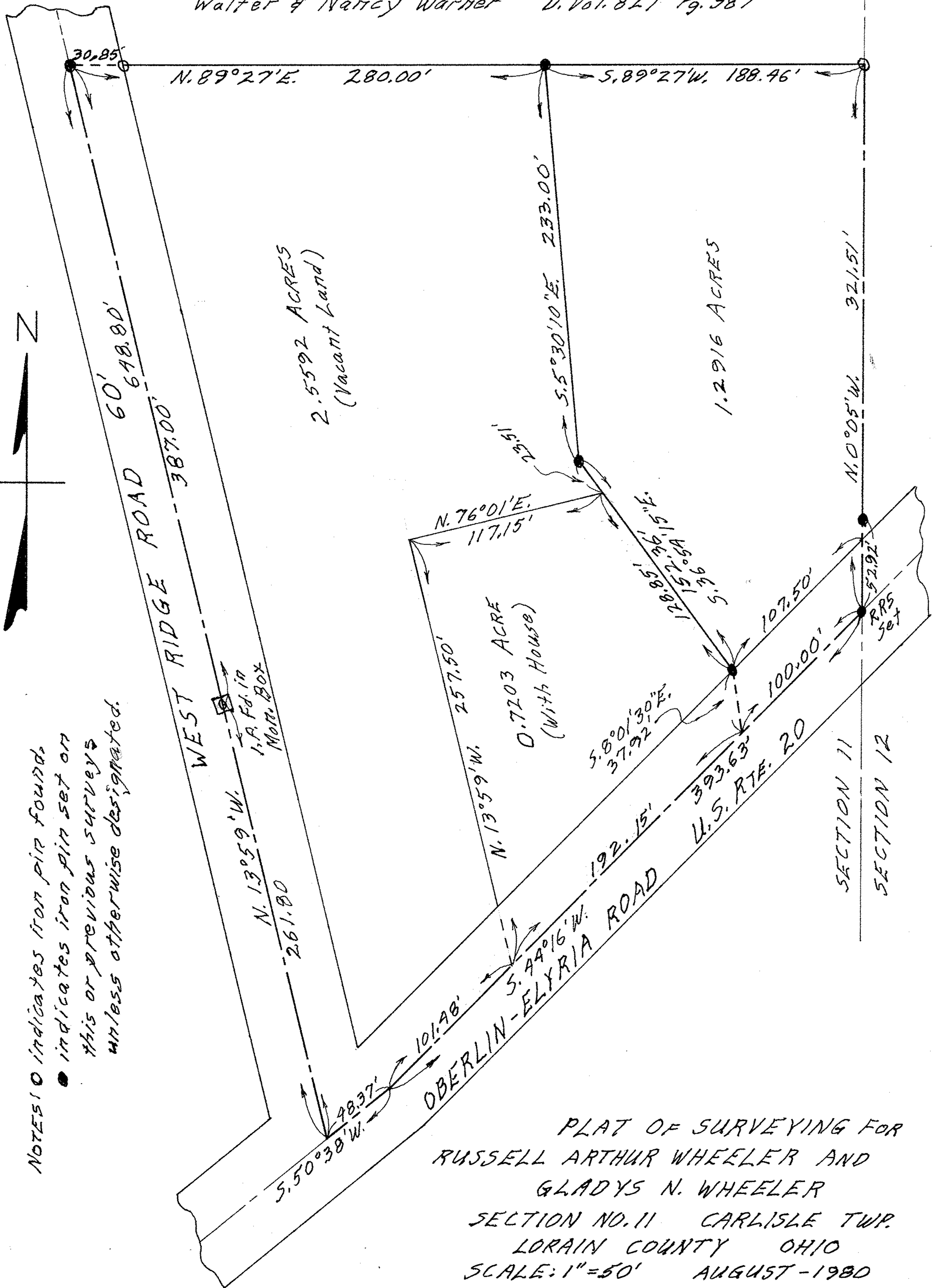

PLAT OF SURVEYING FOR
 RUSSELL ARTHUR WHEELER AND
 GLADYS N. WHEELER
 SECTION NO. 11 CARLISLE TWP.
 LORAIN COUNTY OHIO
 SCALE: 1" = 50' AUGUST - 1980
 Gary E. Penfound Reg. Surveyor No. A457