

03-00-035-118-001
002
003
004

map pg 03-00-035



1" = 30'

RICHELIEU AVE. 50

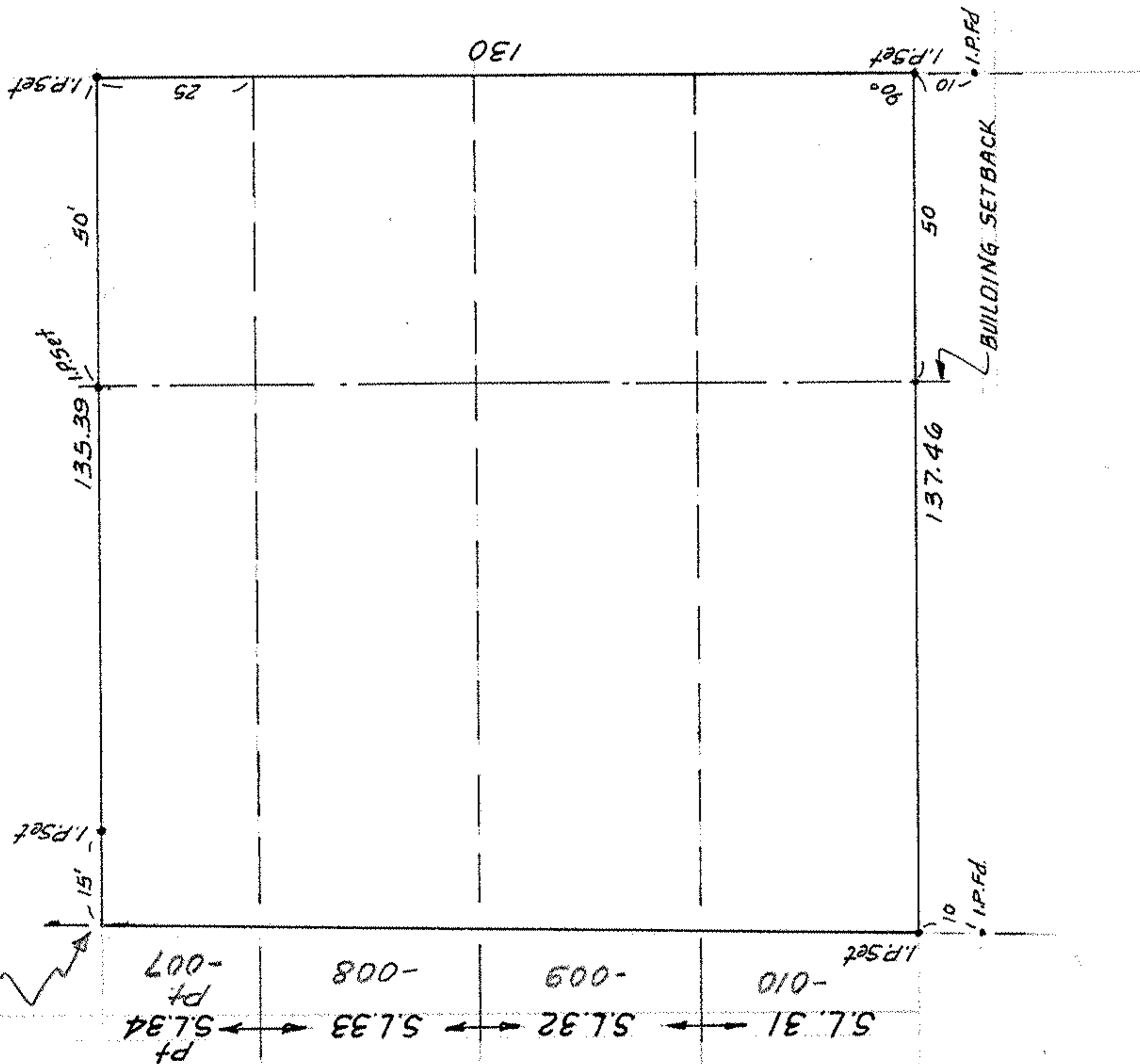

SUBLOTS 31, 32, 33 & PART of 34 of BLOCK 'D' of
 SHORE SUBD'N & BUCKEYE COUNTRY CLUB
 PLAT VOL 10, PGS, 30-32 PART of ORIG. SHEFFIELD
 TWP. LOT 35, NOW in CITY of SHEFFIELD LAKE, OHIO

MAP of SURVEY for
 LARRY EVANS

728 ROBERTS ST. SHEFFIELD LAKE, OHIO

MC GLINCHY & ASSOCIATES INC

REGISTERED SURVEYORS

MAR. 7, 1979

794958

P.R. # 03-00-035-120 -