

03-00-039-109-???

03-00-039-A

PASADENA AVE - 50'

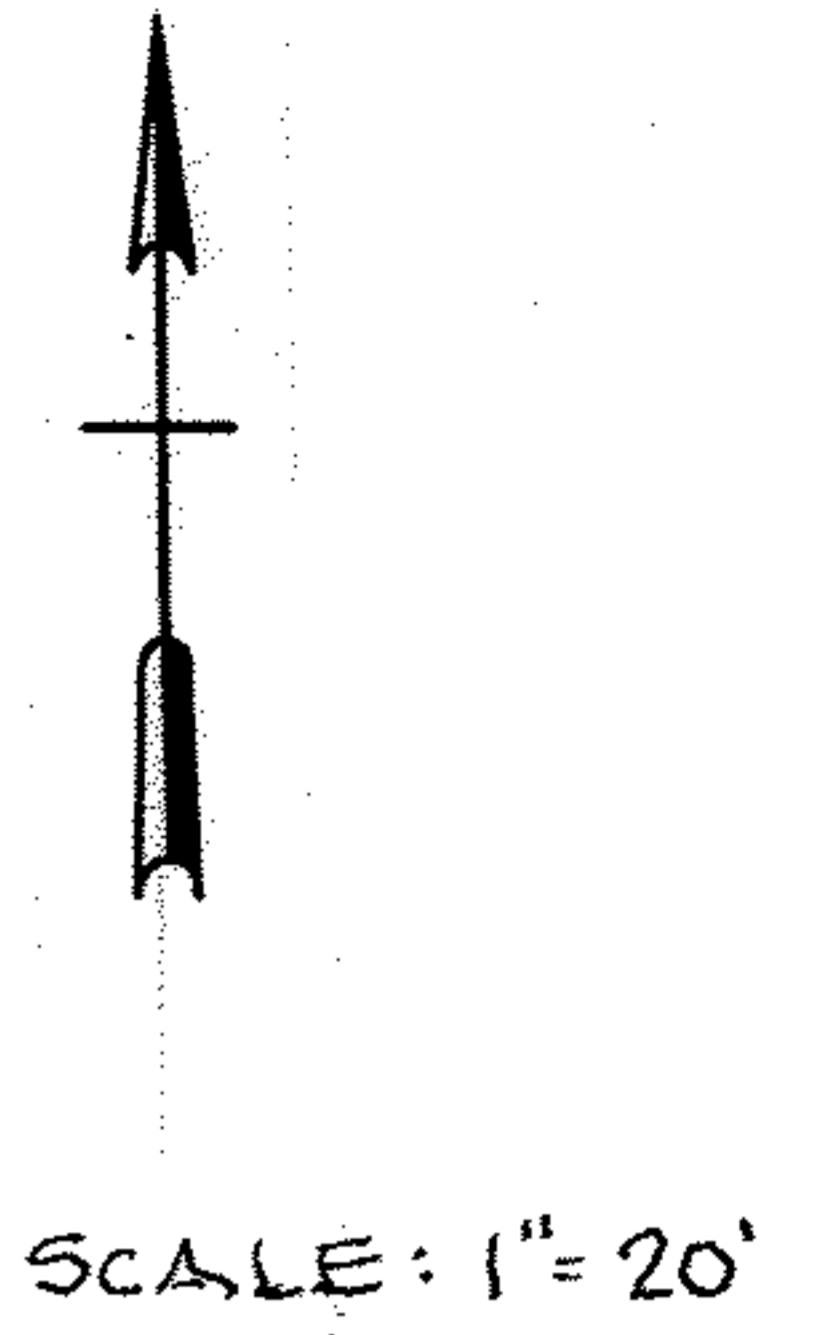
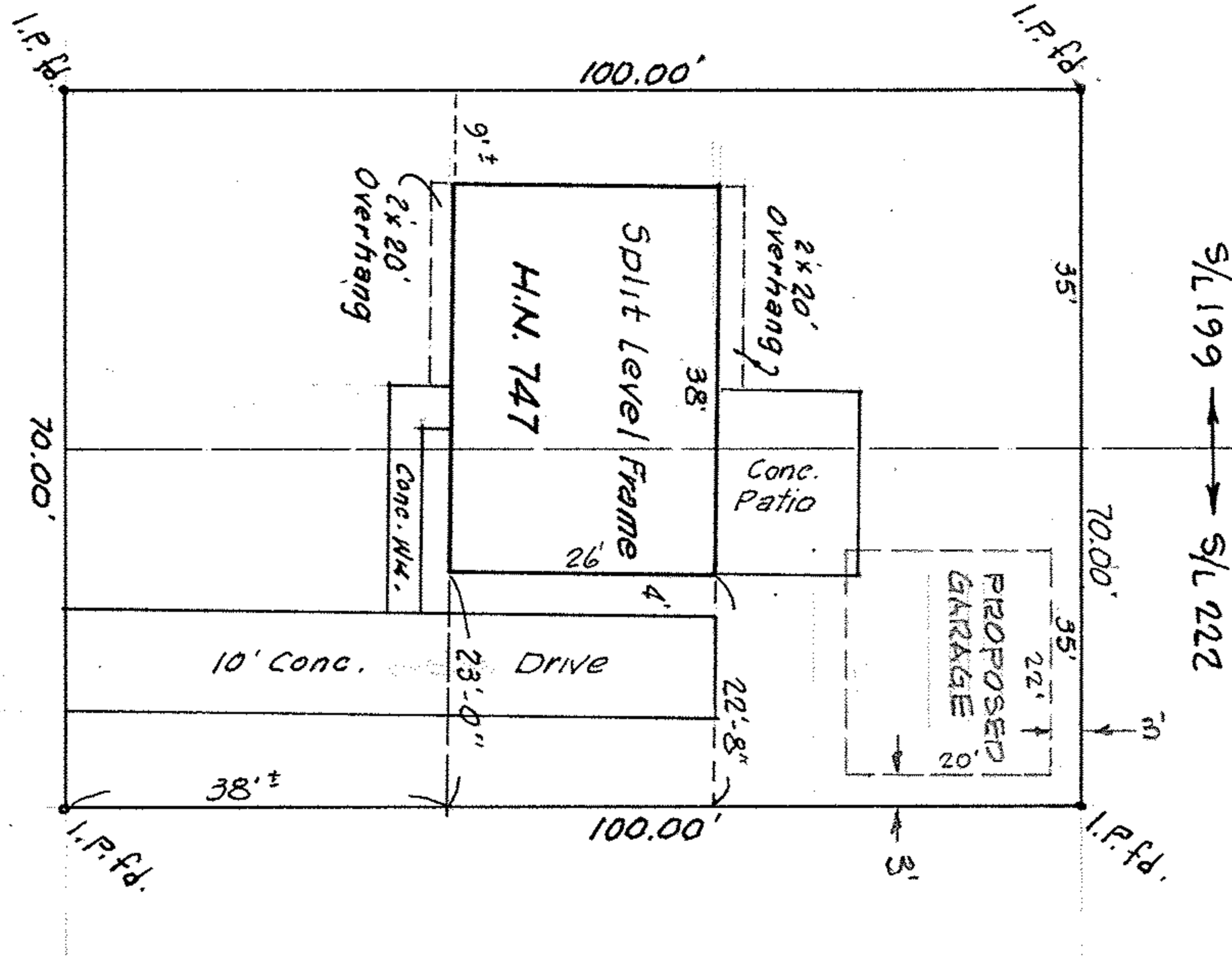

MAP of SURVEY

PREPARED FOR ANTHONY J. FORTINO

SUBLOTS #199 and 222 of CLEVELAND BEACH SUBDIVISION

P.P. No. 03-000-039-119-053

PLAT VOL. 9 PAGE 30

PART of ORIG. SHEFFIELD TWP. LOT 39

NOW in CITY of SHEFFIELD LAKE, OHIO

Mc GLINCHY & ASSOCIATES

MARCH, 19, 1979

#794987