

10-00-004-132-037
036

mpy 10-00-004-C

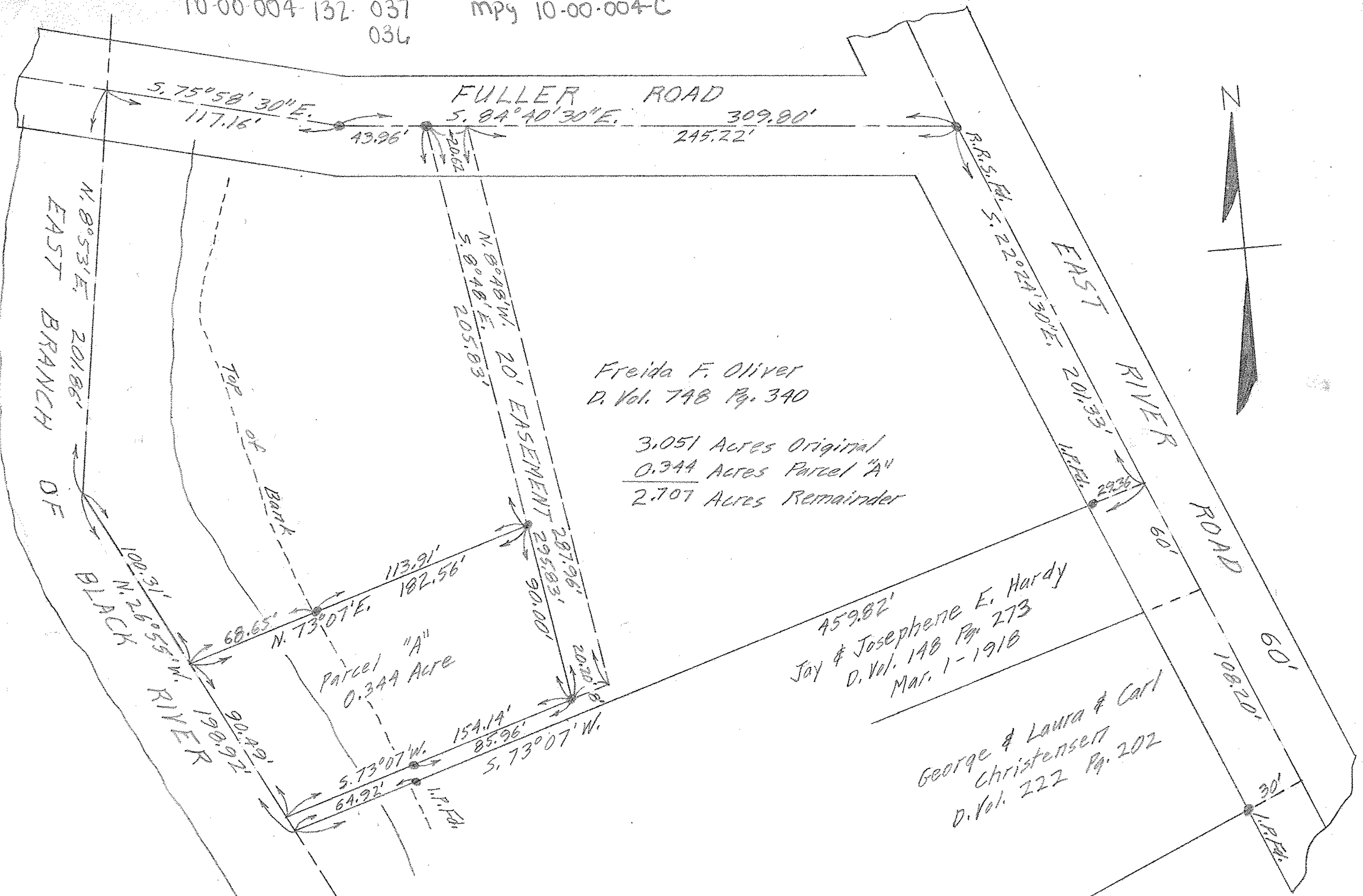

Freida F. Oliver
D. Vol. 748 Pg. 340

3.051 Acres Original
0.344 Acres Parcel "A"
2.707 Acres Remainder

Jay & Josephene E. Hardy
D. Vol. 148 Pg. 273
Mar. 1-1918

George & Laura & Carl
Christensen
D. Vol. 222 Pg. 202

PLAT OF SURVEY FOR WALT RYAN
3.051 ACRES OF LAND OF FREIDA F. OLIVER
AND SEPARATION OF 0.344 ACRE PARCEL
SECTION 4 CARLISLE TOWNSHIP
LORAIN COUNTY OHIO
SCALE: 1" = 50' JULY 18 - 1960
Gary E. Penfound Reg. Surveyor No. 4457

NOTE:
● indicates iron pin set
unless otherwise
designated.