

11-00-083-000-010
028
-008

11-E South

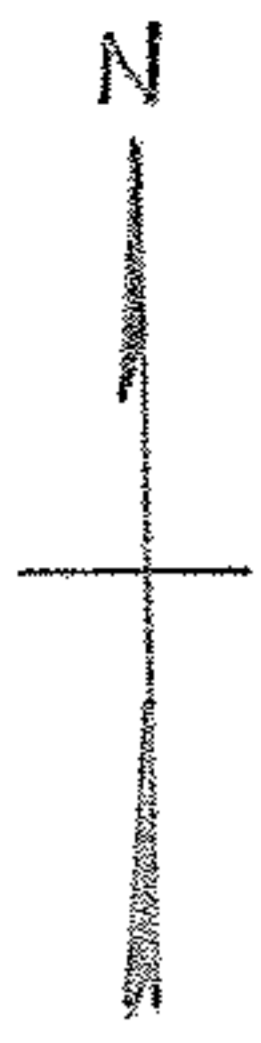

Woods under reforestation

Rose Durkee Estate

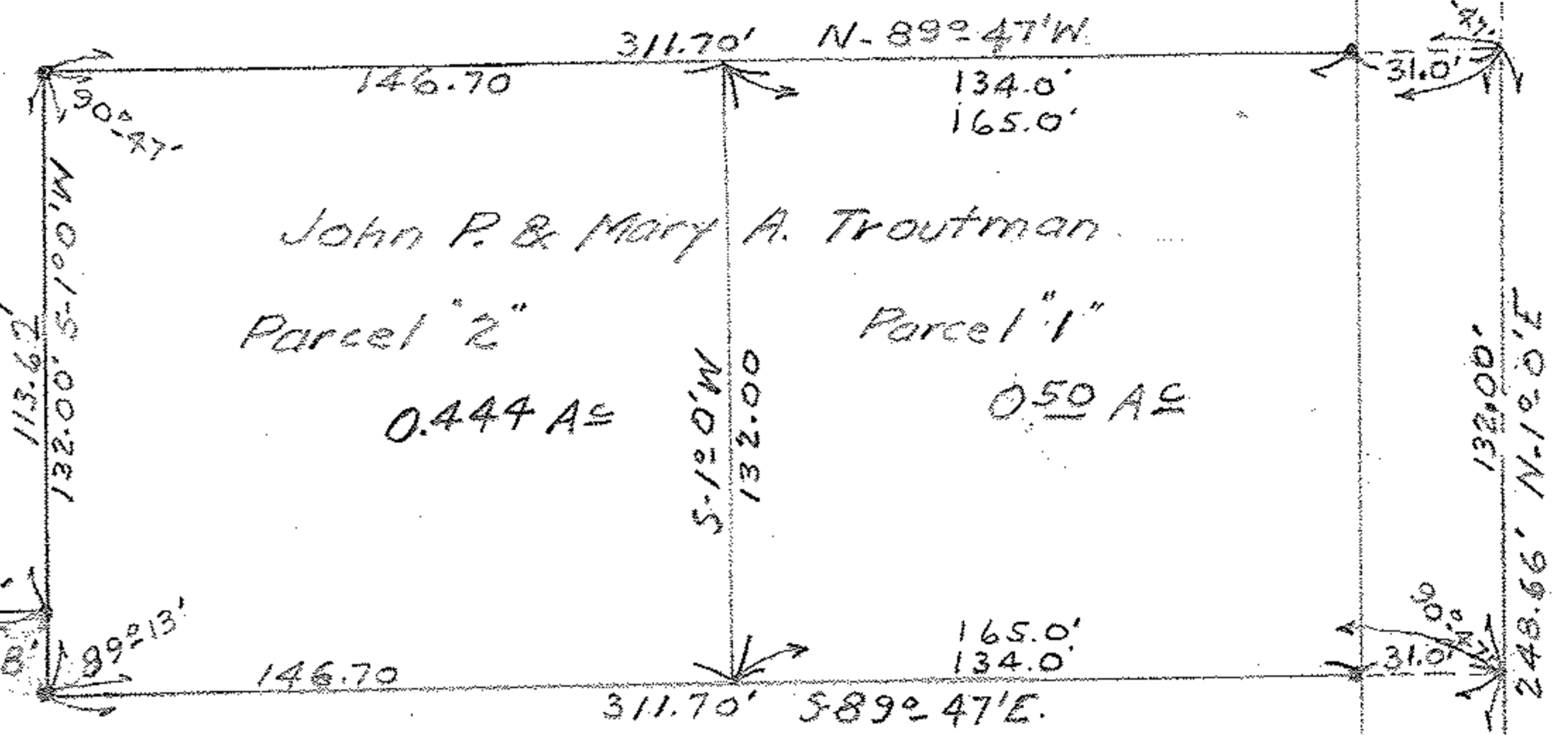

John P. & Mary A. Troutman
Parcel "2"
0.444 AC

Parcel "1"
0.50 AC

John P. & Mary A. Troutman
Parcel "3"
4.056 AC.

Q.L. 83

Q.L. 82

Carlton W & Rosalie Blaine

SURVEY FOR
PART OF ROSE DURKEE ESTATE

Q.L. 83 EATON TOWNSHIP

LORAIN COUNTY OHIO

Scale 1/4" = 60 feet Oct. 12, 1946

C.E. Penfound Reg. Surveyor

Note: - Iron pins found or set shown thus.

11-00-083

0.783 ROAD 60'
132.00' N-1°-0'E
248.66' N-1°-0'E
116.66' N-1°-0'E
0.482 DURKEE