

# ELYRIA - TWINSBURG ROAD STATE RTE. 82

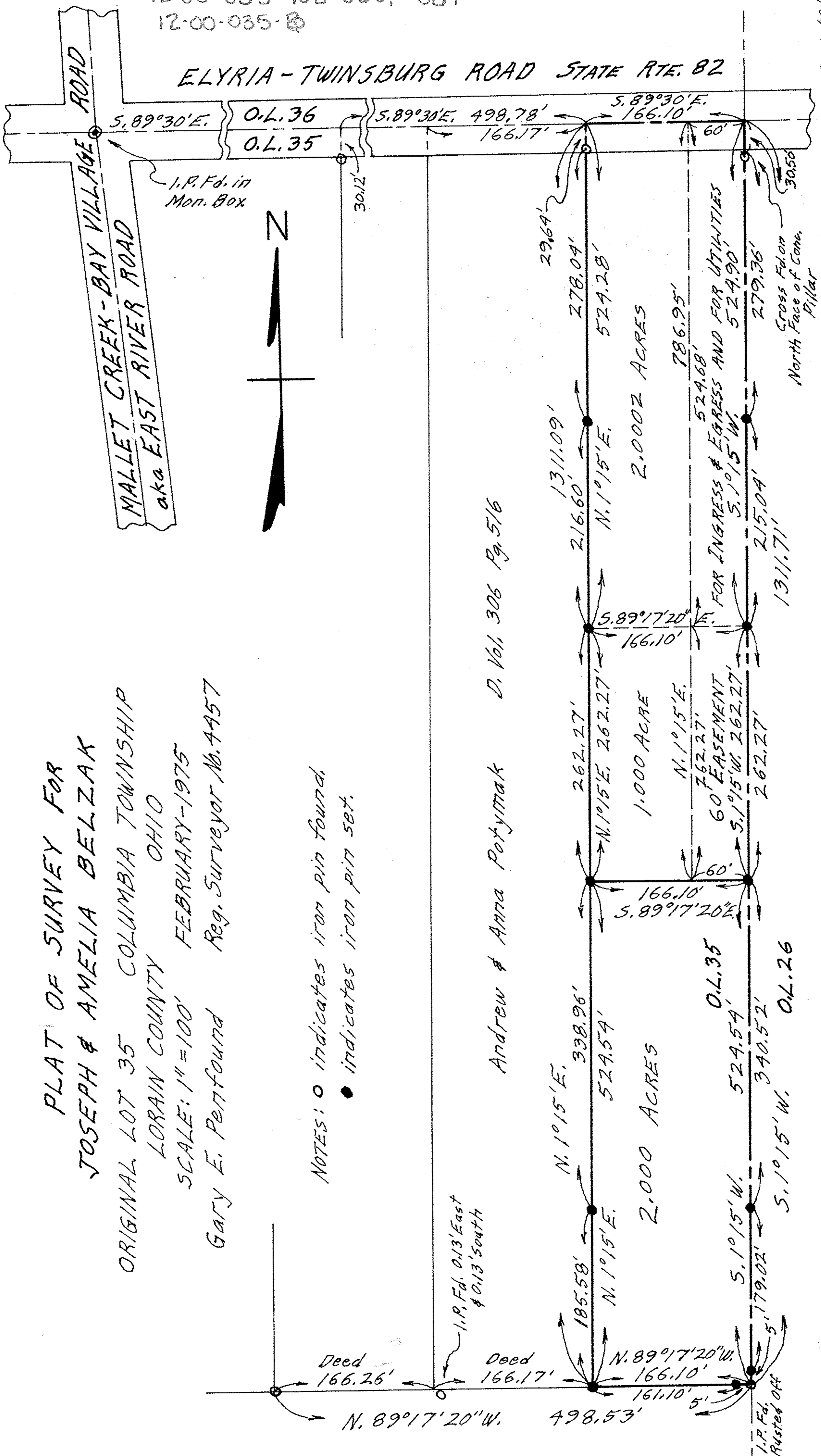

PLAT OF SURVEY FOR  
 JOSEPH & AMELIA BELZAK  
 ORIGINAL LOT 35 COLUMBIA TOWNSHIP  
 LORAIN COUNTY OHIO  
 SCALE: 1"=100' FEBRUARY-1975  
 Gary E. Penfound Reg. Surveyor No. 4457

NOTES: ○ indicates iron pin found.  
 ● indicates iron pin set.

Andrew & Anna Potymak D. Vol. 306 Pg. 5/6

Guy Goodman D. Vol. 169 Pg. 23A

MALLET CREEK-BAY VILLAGE ROAD  
 aka EAST RIVER ROAD

I.P. Fd. in Mon. Box

N

30.12'

29.64'

2.0002 ACRES

1.000 ACRE

2.000 ACRES

FOR INGRESS & EGRESS AND FOR UTILITIES  
 524.90'  
 5.1°15'W.

30.50'  
 Gross Easement  
 North Face of Cone Pillar

Deed 166.26'

Deed 166.17'

Deed 161.10'

I.P. Fd. Rusted off

N. 89°17'20"W. 498.53'

N. 1°15'E. 338.96'

N. 1°15'E. 524.54'

N. 1°15'E. 529.28'

N. 89°17'20"W. 166.10'

N. 1°15'E. 762.27'

N. 1°15'E. 524.68'

N. 1°15'E. 529.28'

O.L. 35

O.L. 35

O.L. 35

O.L. 35

O.L. 26

5.1°15'W. 340.52'

5.1°15'W. 524.54'

5.1°15'W. 529.28'

5.1°15'W. 524.90'

5.1°15'W. 524.90'

O.L. 26

O.L. 26

O.L. 26

O.L. 26