

PLAT OF SURVEY FOR
 THE ESTATE OF HARRIET SNYDER
 ORIGINAL LOTS 17 & 16 RIDGEVILLE TWP.
 NORTH RIDGEVILLE CITY
 LORAIN COUNTY OHIO
 SCALE: 1" = 60'
 Gary E. Penfound Reg. Surveyor No. 4457

Frank & Janet Porrelli
 D. Vol. 828 Pg. 539

Robert & Marian Diderick
 D. Vol. 862 Pg. 129

Andrew & Eleanor Grace Trill D. Vol. 597 Pg. 478

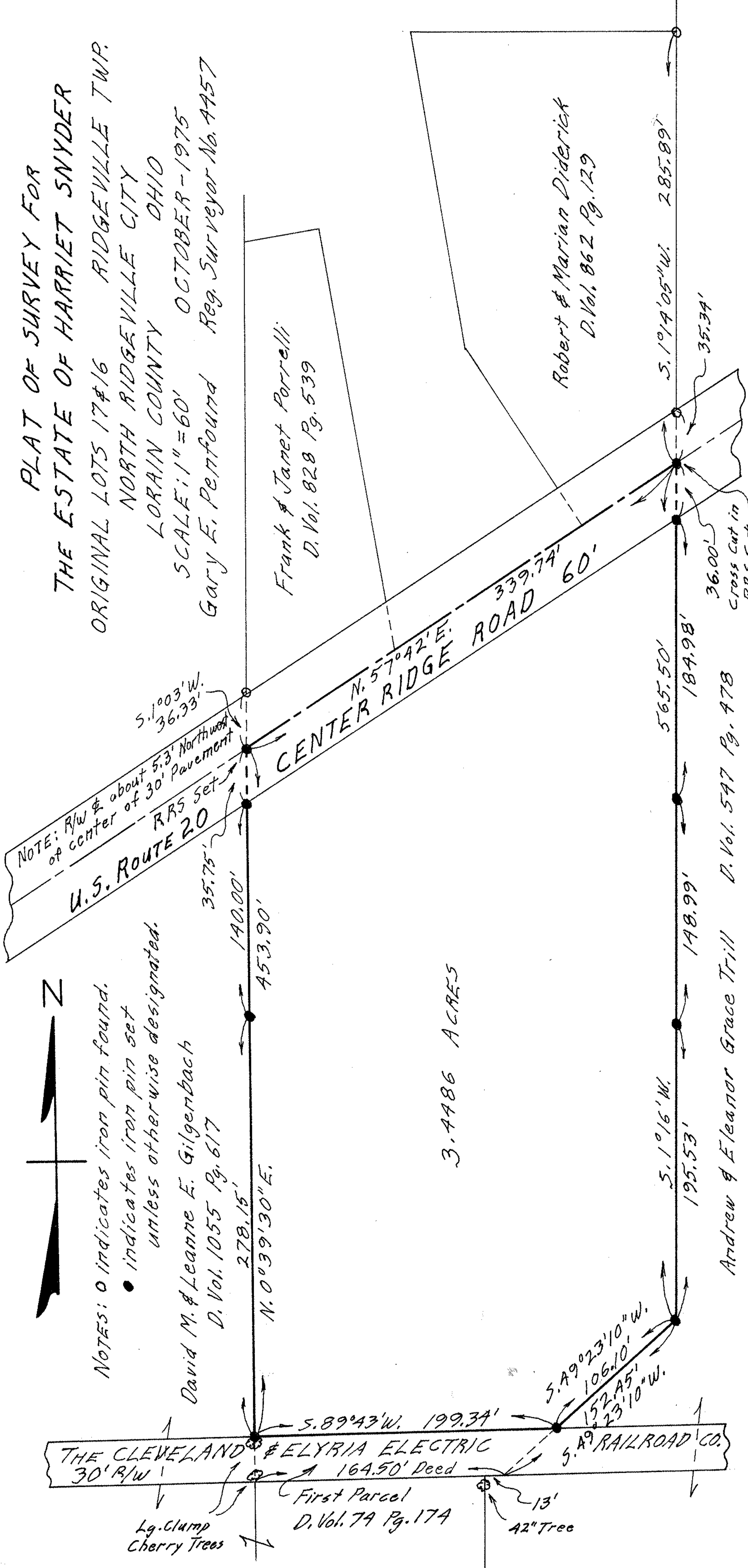

NOTE: R/W & about 5.3' Northwest of center of 30' Pavement
 RRS Set

NOTES: ○ indicates iron pin found.
 ● indicates iron pin set unless otherwise designated.

David M. & Leanne E. Gilgembach
 D. Vol. 1055 Pg. 617

3.4486 ACRES

THE CLEVELAND & ELYRIA ELECTRIC RAILROAD CO.
 30' R/W
 164.50' Deed
 First Parcel
 D. Vol. 79 Pg. 174
 13'
 42" Tree