

Avon Center Estates No. 2
P.B 12, Page 19

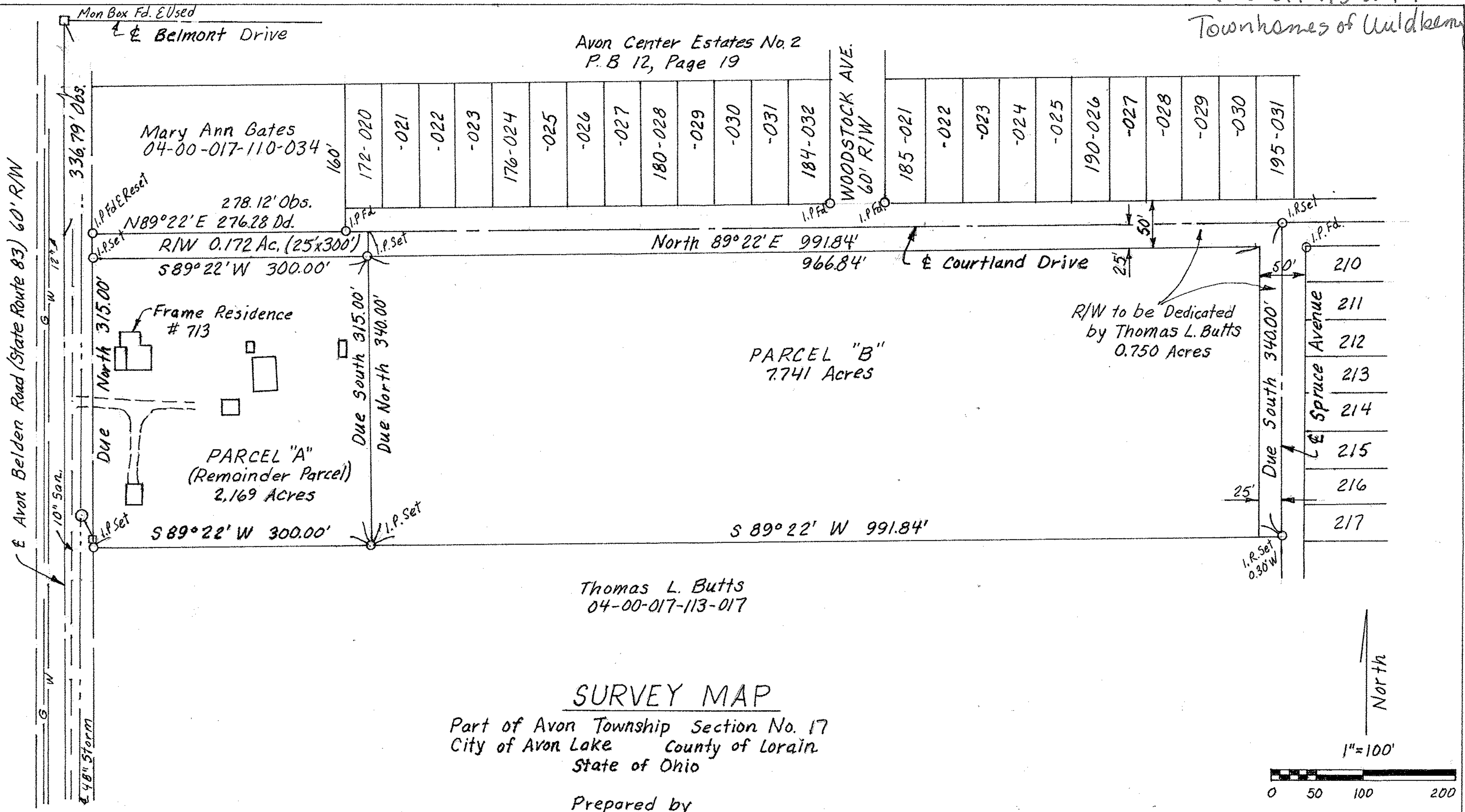

PARCEL "B"
7.741 Acres

PARCEL "A"
(Remainder Parcel)
2.169 Acres

R/W to be Dedicated
by Thomas L. Butts
0.750 Acres

Thomas L. Butts
04-00-017-113-017

SURVEY MAP

Part of Avon Township Section No. 17
City of Avon Lake County of Lorain
State of Ohio

Prepared by
Lawrence V. McGlinchy, P.E., P.S.
dba McGlinchy & Associates
625 N. Woodhill Drive Amherst, Ohio
216-988-2394

Lawrence V. McGlinchy
Registered Surveyor No. 4970

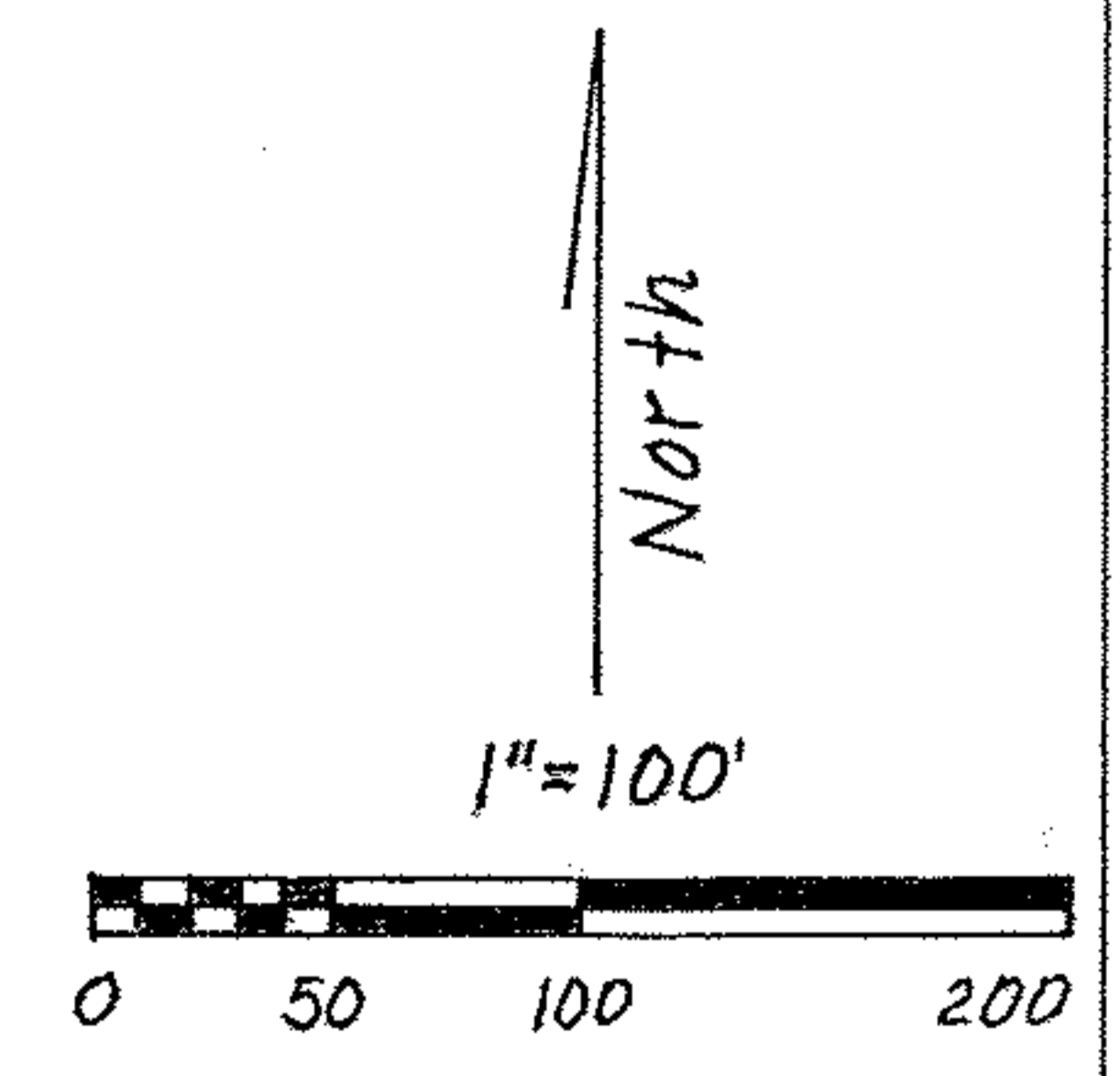

Splits out of Perm. Parcel No. 04-00-017-113-019