

15-06-044-000-013 011015,021  
022

PLAT OF SURVEYS FOR  
DONALD L. & ELIZABETH A. HICKS,  
RANDALL & ELAINE LACKO AND KENNETH R. & ROSE ANN BROWN  
ORIGINAL LOT 44 - LAGRANGE TOWNSHIP  
LORAIN COUNTY OHIO

NOTES: 0 indicates iron pin previously set unless otherwise designated.  
• indicates iron pin set these surveys unless otherwise designated.

SCALE: 1"=100'

GARY E. REFOUND Reg. Surveyor No. 4457

Donald S. Aldrich  
Parcel No. 1 - D. Vol. 647 Pg. 499

2,000 ACRES  
SURVEYED MAR. 23-1973

2,000 ACRES  
Remaining

2,000 ACRES  
SURVEYED MARCH 1977  
Kenneth R. & Rose Ann Brown

2,000 ACRES  
SURVEYED DECEMBER 1975  
Donald L. & Elizabeth A. Hicks  
D. Vol. 1139 Pg. 905

2,0789 ACRES  
SURVEYED MARCH 1977  
Randall & Elaine Lacko

3,2044 ACRES  
Remaining

WAKEMAN-BELDEN ROAD  
STATE ROUTE 303

WHITEHEAD ROAD 60'

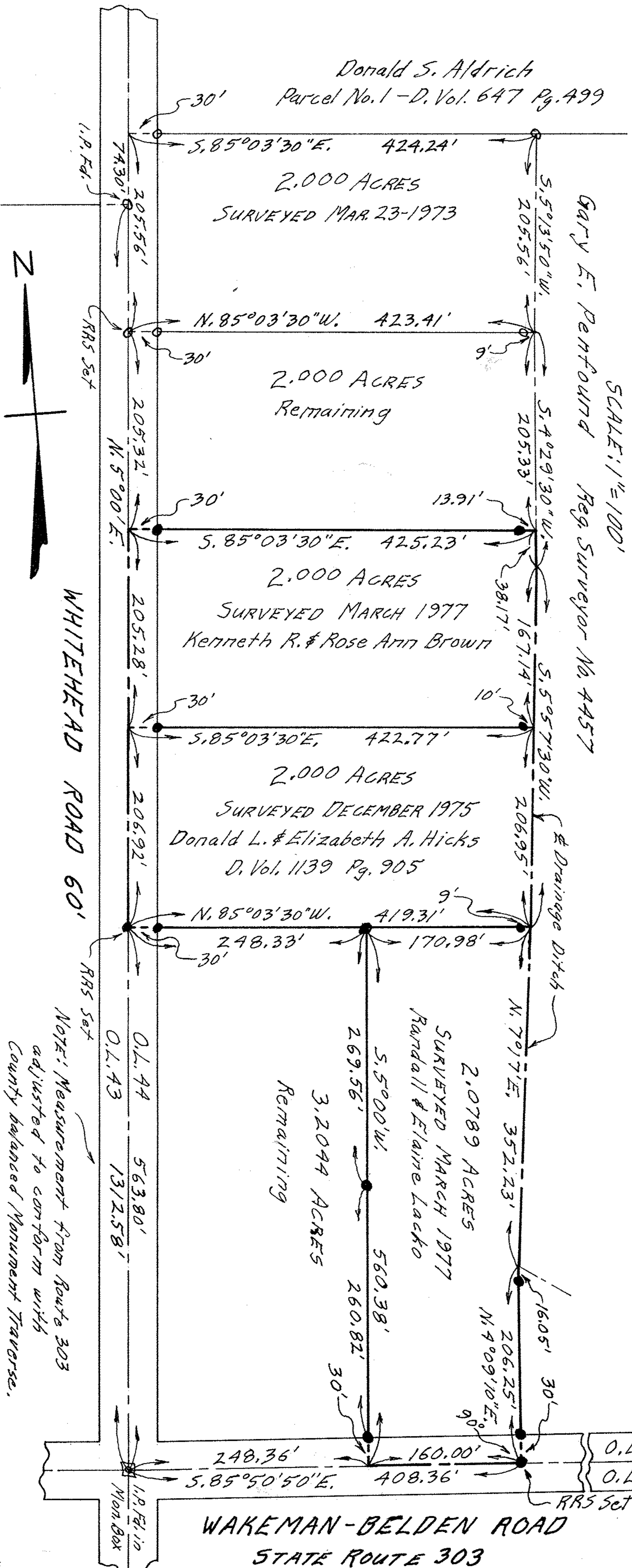

NOTE: Measurement from Route 303  
adjusted to conform with  
County balanced Monument Traverse.

15-00-044