

PLAT OF SURVEYS FOR  
JAMES W. & JEANNE KELLER  
ORIGINAL LOT 57 - LAGRANGE TWP,  
LORAIN COUNTY - OHIO  
SCALE: 1"=100' DECEMBER-1975

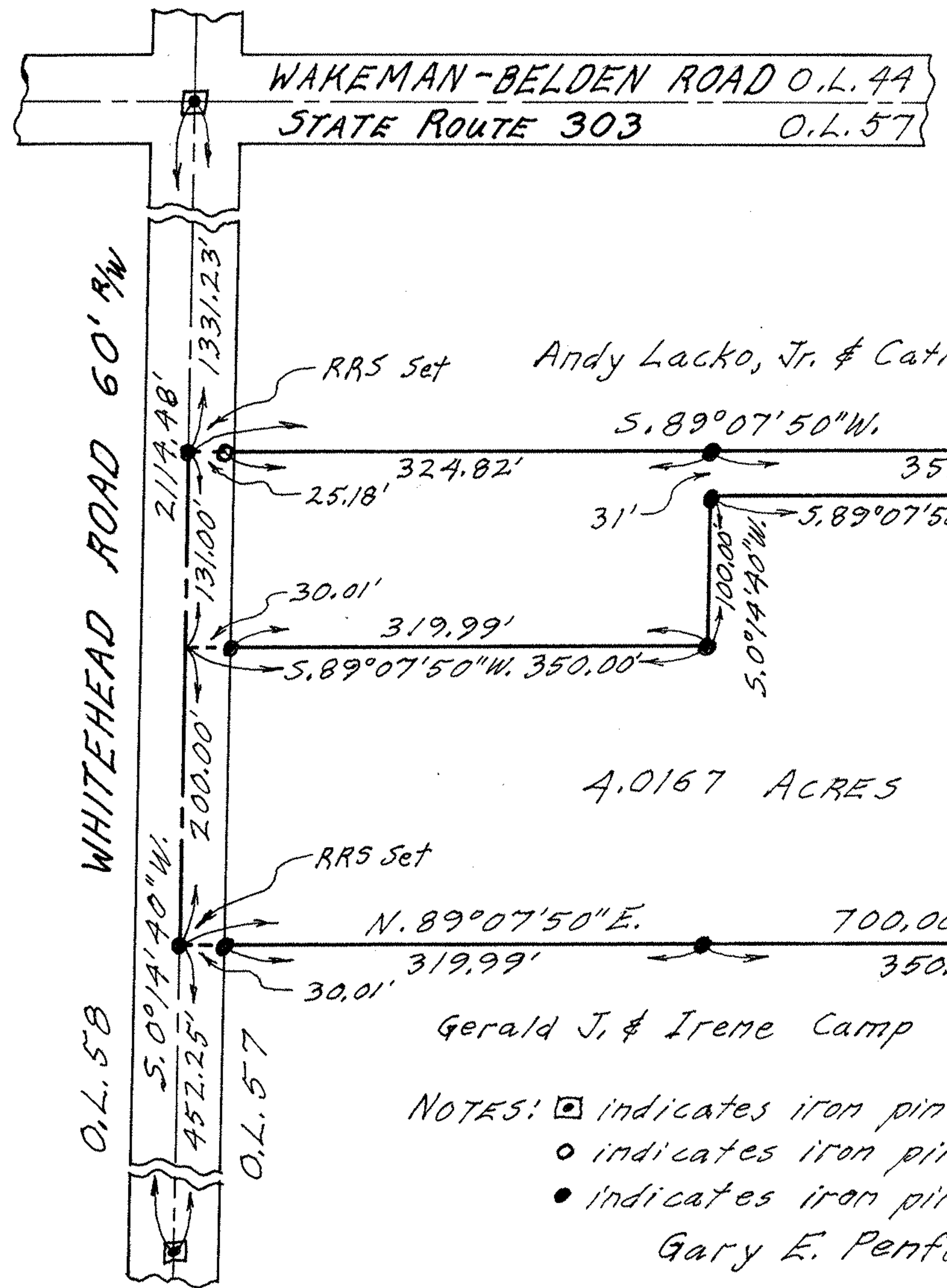

RRS set Andy Lacko, Jr. & Catherine Lacko D. Vol. 439 Pg. 144

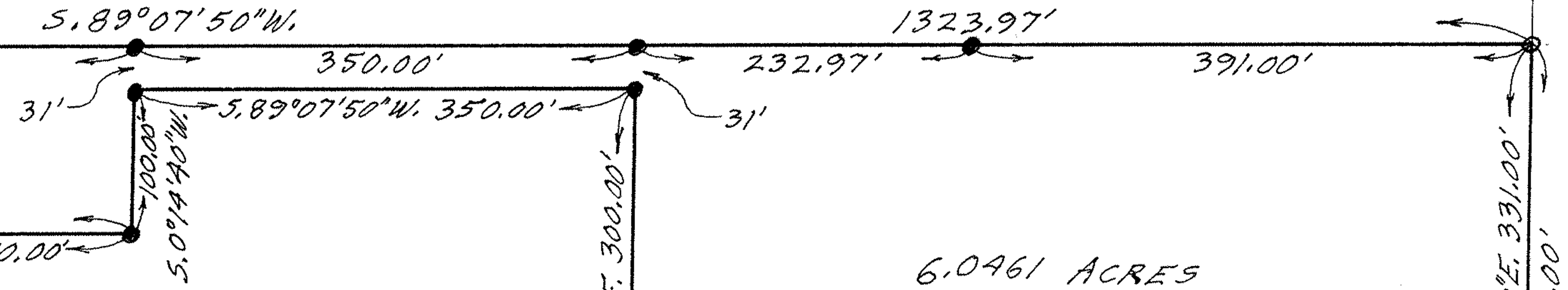

6.0461 ACRES

4.0167 ACRES

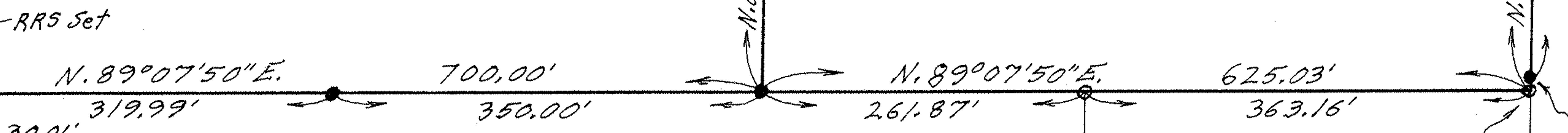

RRS set Gerald J. & Irene Camp D. Vol. 766 Pg. 157

1.P.Fd. Rusted off  
Lurancy M. Bauer  
D. Vol. 307 Pg. 140

- NOTES:
- ◻ indicates iron pin found in monument box.
  - indicates iron pin found.
  - indicates iron pin set unless otherwise designated.

Gary E. Penfound Reg. Surveyor No. 4457.

Dewey S. & Bessie M. Aldrich  
D. Vol. 190 Pg. 159

