

PLAT OF SURVEY FOR
RUDOLPH S. & JUNE C. BANAR
ORIG. LOT 98 COLUMBIA TWP.
LORAIN COUNTY OHIO
SCALE: 1"=100' MARCH 31-1960
Gary E. Penfound Reg. Surveyor

H. L. & Elsie I. Van Arsdale
Third Parcel D. Vol. 553 Pg. 115 July 24-1952
5,79°11'40" W. 310.83'
I.P.Fd.

NOTE: ● indicates iron pin set
unless designated as iron
pin found.

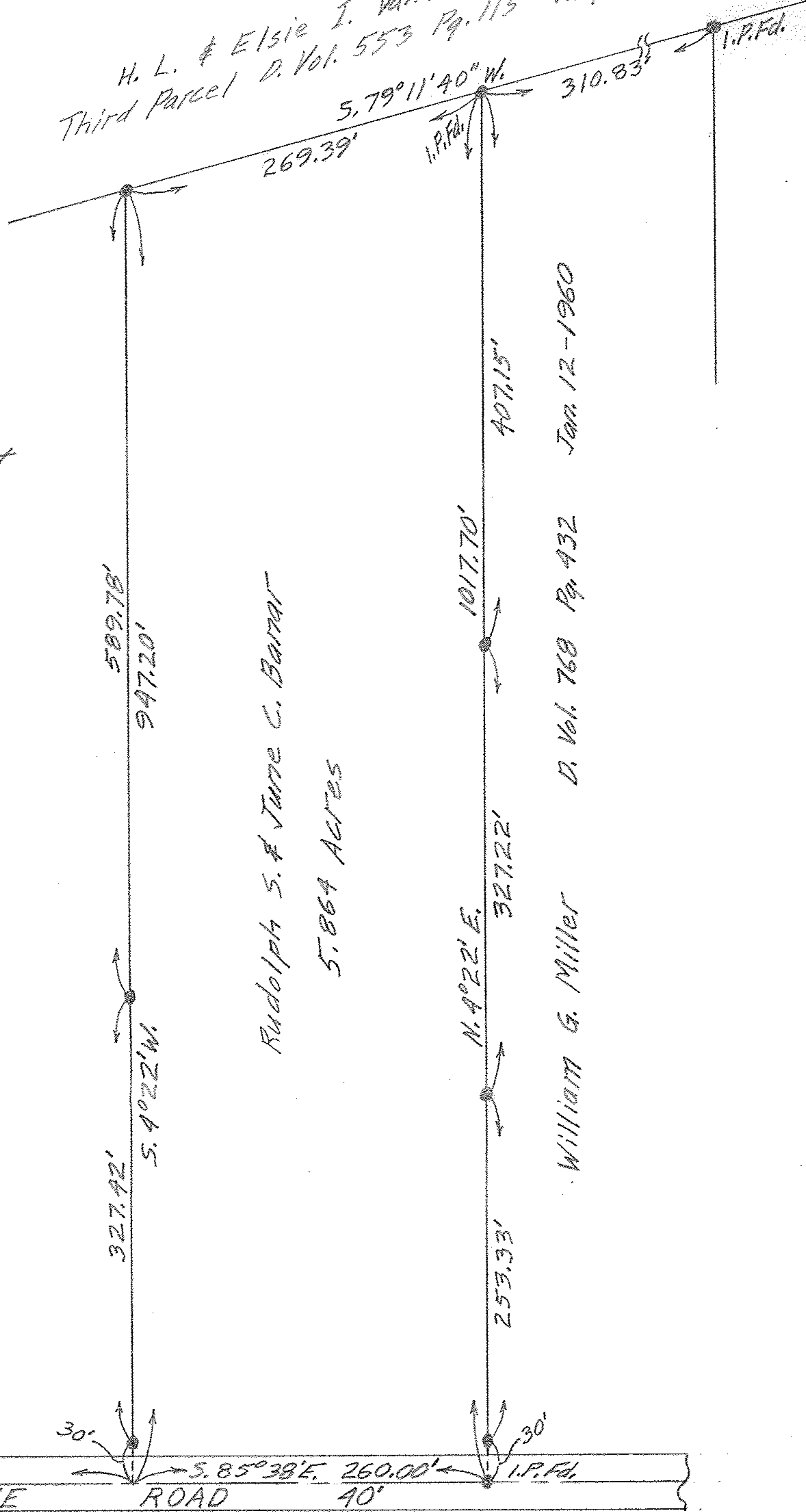
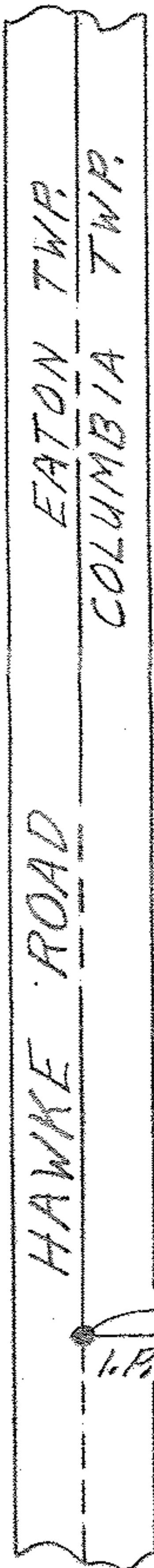

Rudolph S. & June C. Banar
5.864 ACRES

William G. Miller D. Vol. 768 Pg. 432 Jan. 12-1960