

PLAT OF SURVEY OF  
PART OF LAND OF WANDA OLS  
ORIGINAL LOT 85 EATON TOWNSHIP  
LORAIN COUNTY OHIO

SCALE: 1" = 60' AUG. 28-29, 1961

GARY E. PENFOUND Reg. Surveyor No. 4957

ELYRIA-TWINSBURG RD.  
STATE ROUTE 82

Merge Nail  
Pat. - Wood by  
Lorain Co.

NOTE: • indicates iron pin set  
unless otherwise designated.

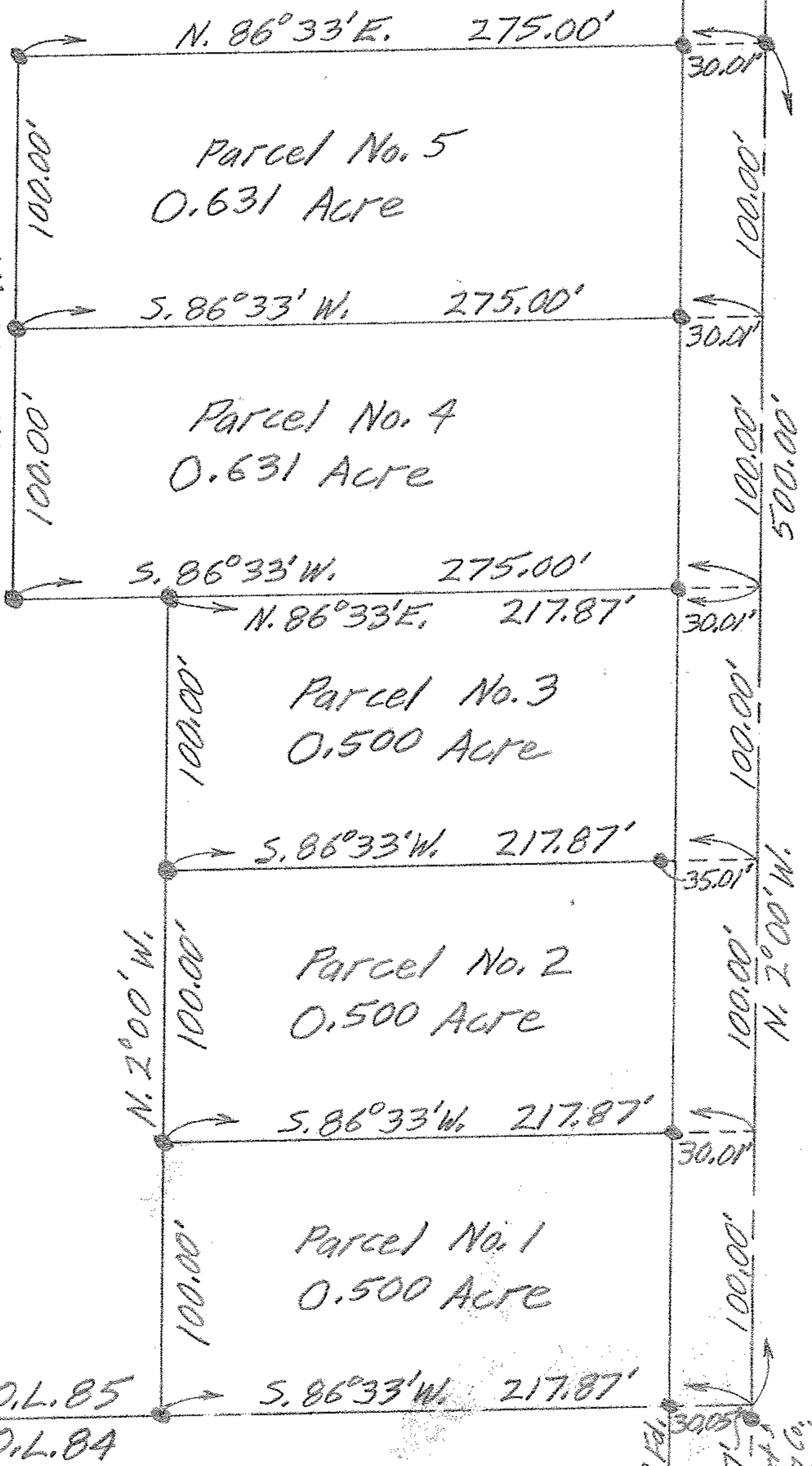

I.P. Fed.

S. 86°33' W. O.L. 85  
O.L. 84

I.P. Fed.

157' S. Set  
by Lorain Co.  
Eng. Dept.

Julia Vismick D. Vol. 312 Pg. 488