

41721

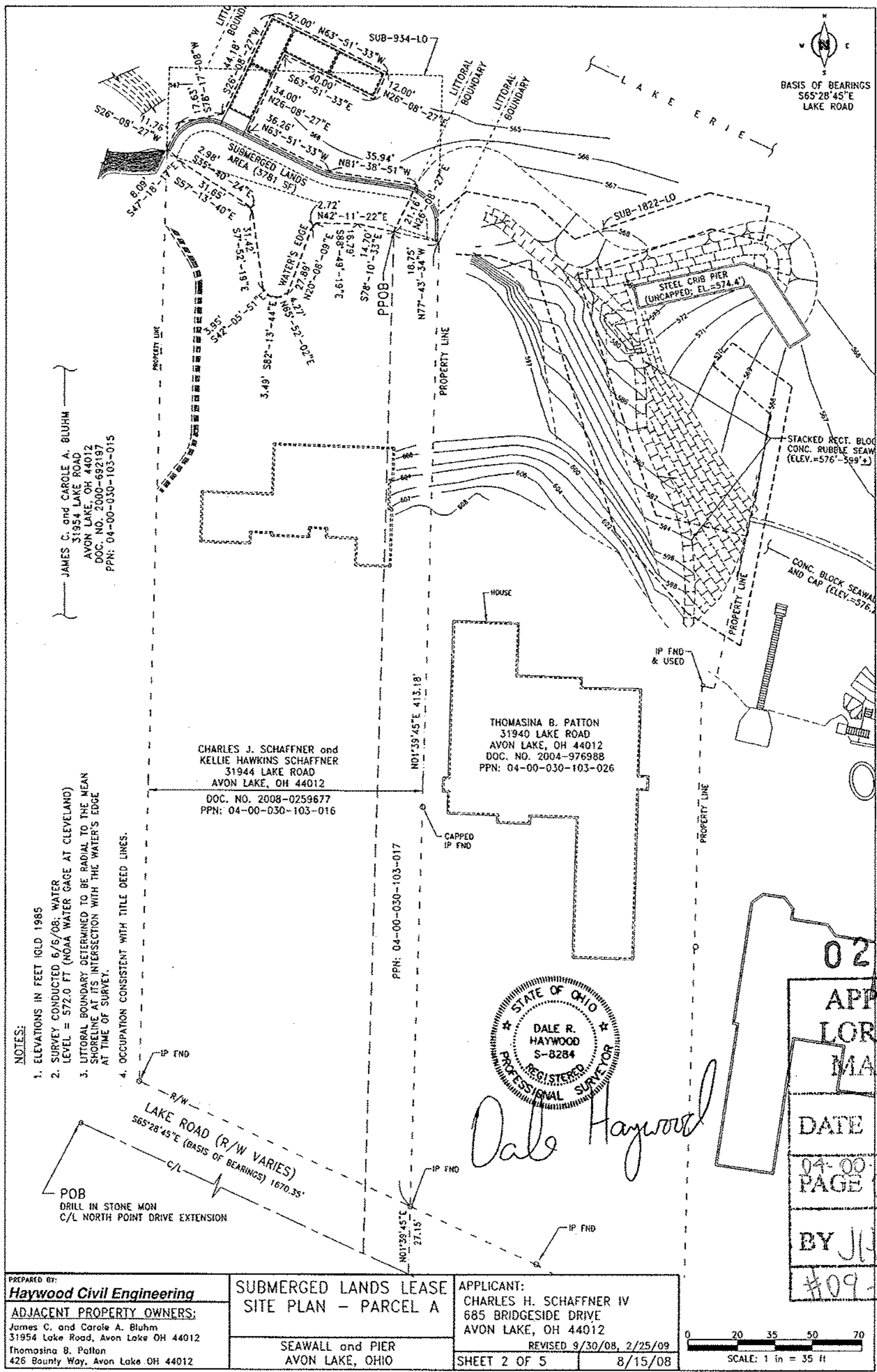

- NOTES:**
1. ELEVATIONS IN FEET IGLD 1985
 2. SURVEY CONDUCTED 6/5/08; WATER LEVEL = 572.0 FT (NOAA WATER GAGE AT CLEVELAND)
 3. LITTORAL BOUNDARY DETERMINED TO BE RADIAL TO THE MEAN SHORELINE AT ITS INTERSECTION WITH THE WATER'S EDGE AT TIME OF SURVEY.
 4. OCCUPATION CONSISTENT WITH TITLE DEED LINES.

JAMES C. and CAROLE A. BLUHM
 31954 LAKE ROAD
 AVON LAKE, OH 44012
 DOC. NO. 2000-692197
 PPN: 04-00-030-103-015

CHARLES J. SCHAFFNER and
 KELLIE HAWKINS SCHAFFNER
 31944 LAKE ROAD
 AVON LAKE, OH 44012
 DOC. NO. 2008-0259677
 PPN: 04-00-030-103-016

THOMASINA B. PATTON
 31940 LAKE ROAD
 AVON LAKE, OH 44012
 DOC. NO. 2004-976988
 PPN: 04-00-030-103-026



Dale Haywood

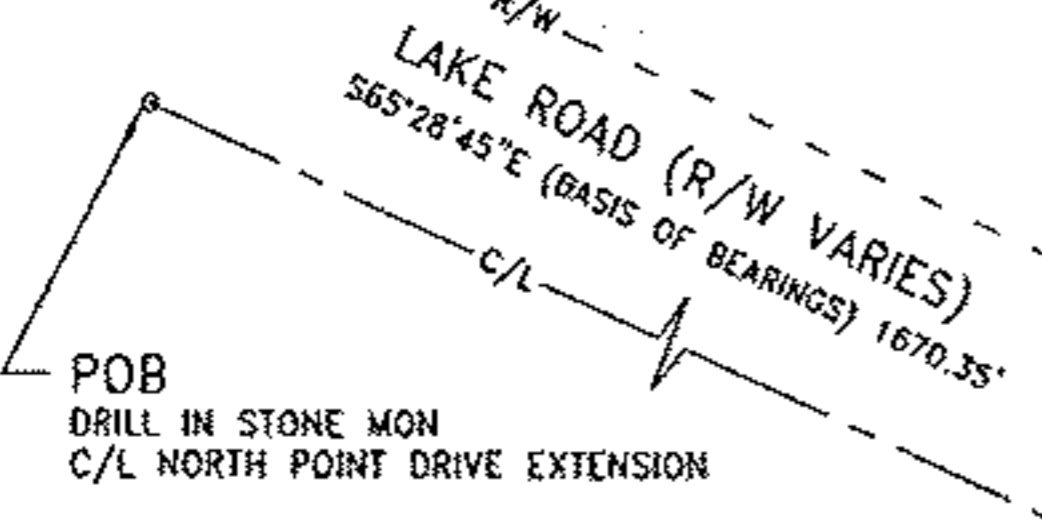

02723

APPROVED
LORAIN CO.
MAF DEPT
DATE 7-29-09
04-00-030-103-004
PAGE 04-00-030-B
BY J. Hatfield
#09-02723

PREPARED BY:
Haywood Civil Engineering
 ADJACENT PROPERTY OWNERS:
 James C. and Carole A. Bluhm
 31954 Lake Road, Avon Lake OH 44012
 Thomasina B. Patton
 426 Bounty Way, Avon Lake OH 44012

SUBMERGED LANDS LEASE
 SITE PLAN - PARCEL A
 SEAWALL and PIER
 AVON LAKE, OHIO

APPLICANT:
 CHARLES H. SCHAFFNER IV
 685 BRIDGESIDE DRIVE
 AVON LAKE, OH 44012
 REVISED 9/30/08, 2/25/09
 SHEET 2 OF 5
 8/15/08

