

ELYRIA - TWINSBURG ROAD STATE ROUTE 82

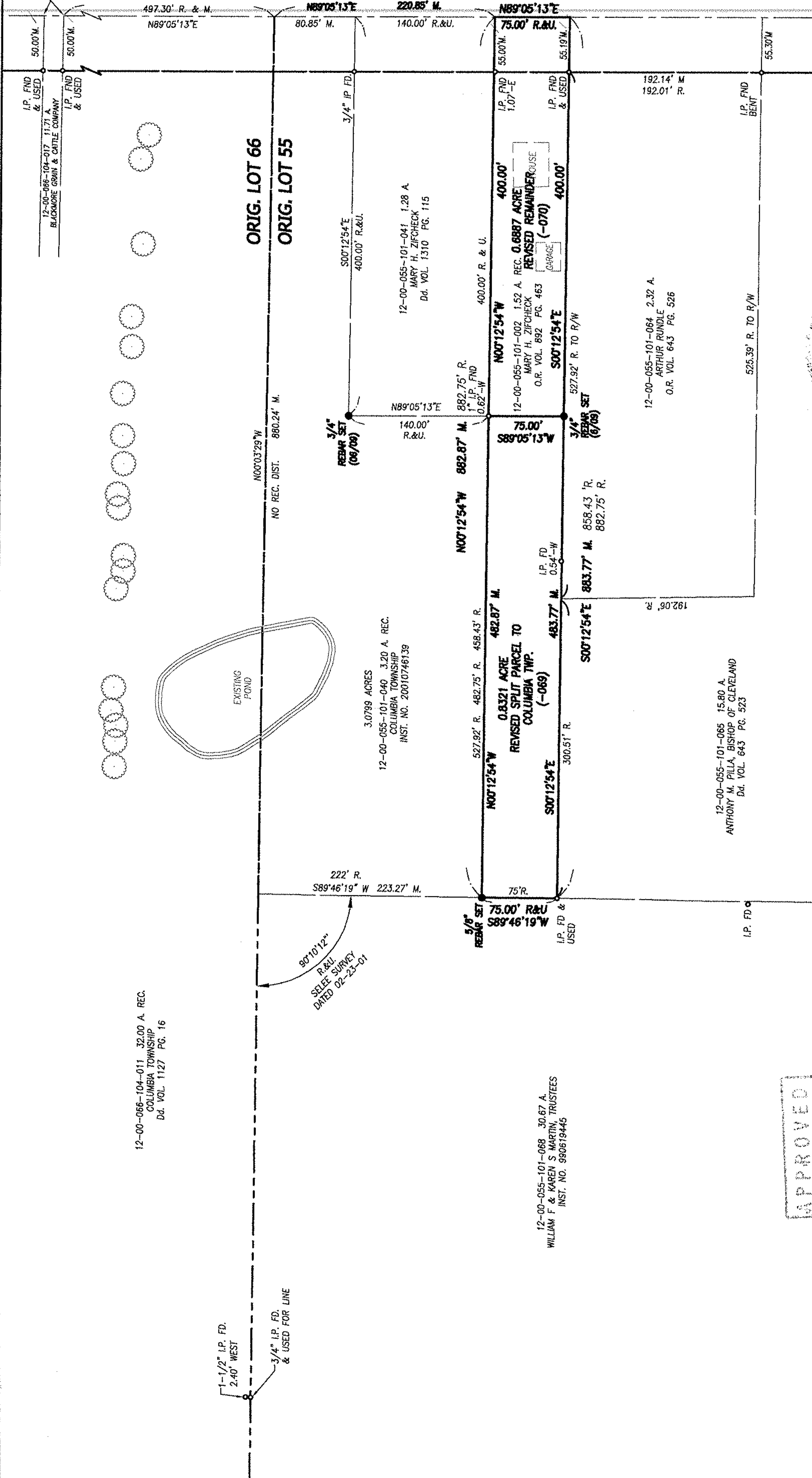

12-00-066-104-011 32.00 A. REC.
COLUMBIA TOWNSHIP
Dd. VOL. 1127 PG. 16

$90^{\circ}10'12"$
R.&U.
SE/EE SURVEY
DATED 02-23-01

12-00-055-101-068 30.67 A.
WILLIAM F & KAREN S MARTIN, TRUSTEES
INST. NO. 980619445

12-00-055-101-065 15.80 A.
ANTHONY M. PILLA, BISHOP OF CLEVELAND
Dd. VOL. 643 PG. 523

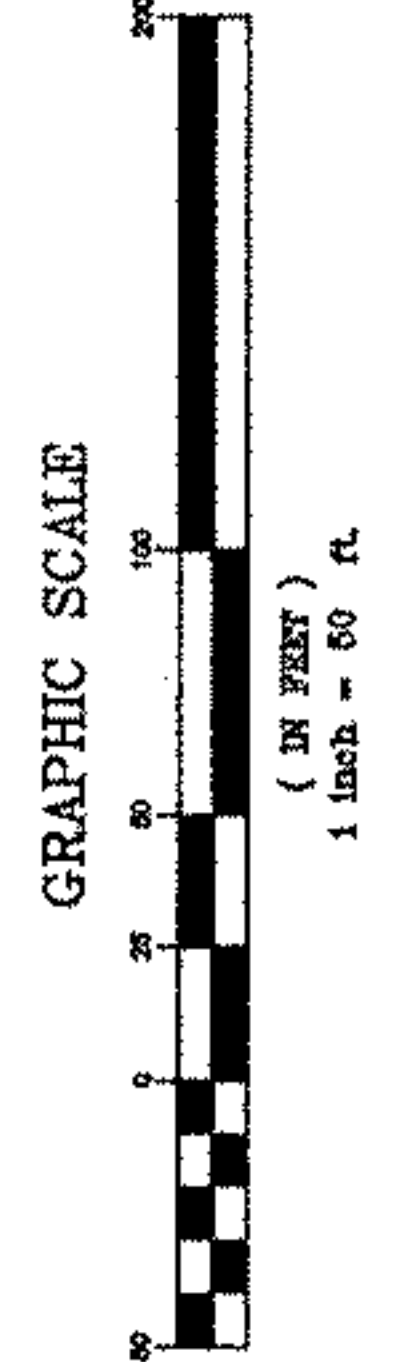

APPROVED
LORAIN CO.
MAP DEPT.
DATE 8/12/09
PAGE 12-00-055-A
BY [Signature] D. HOLLAND
JOB # 09 01872-C

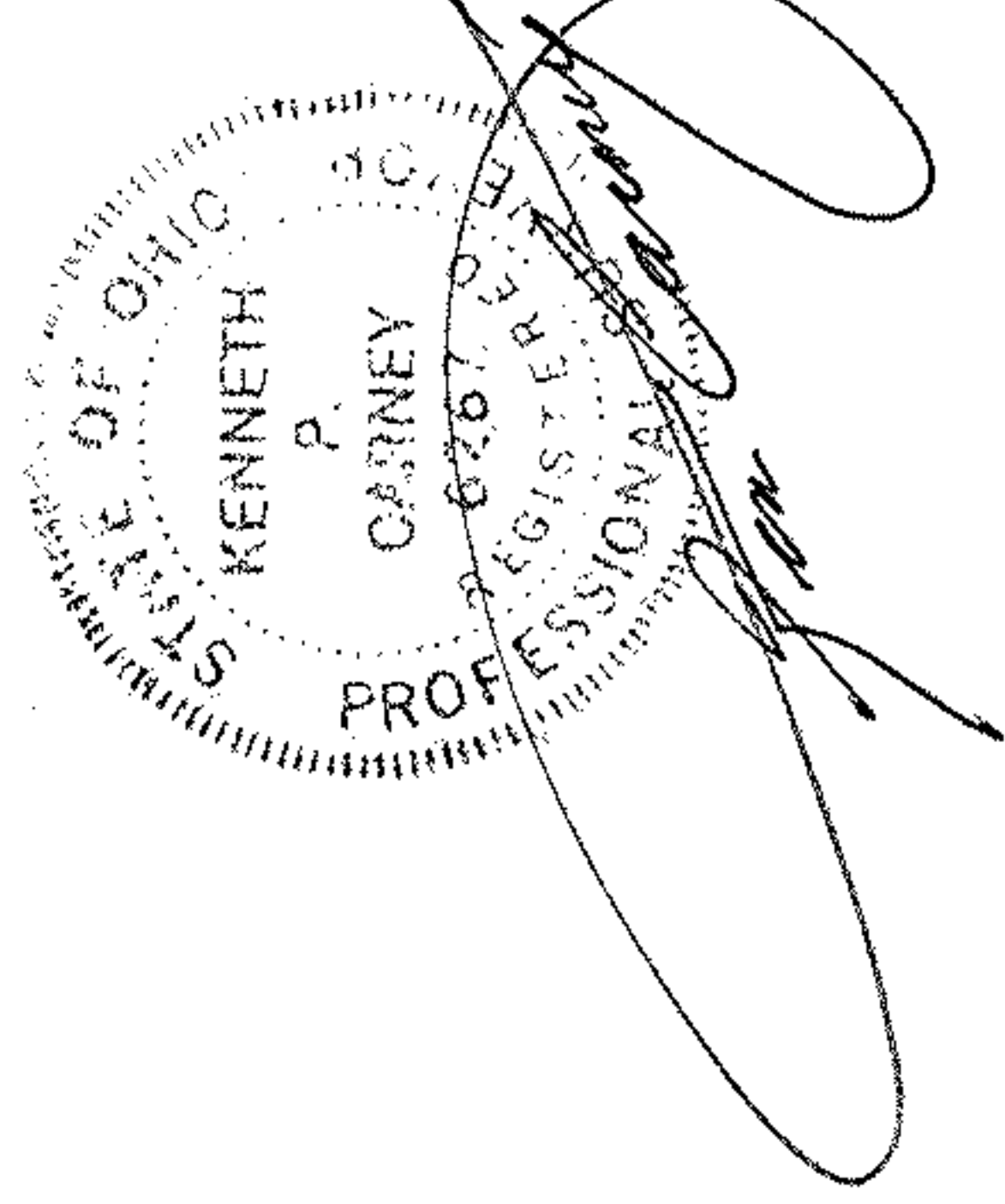

SURVEY REVISED 06-22-09

PLANS PREPARED BY: LORAIN COUNTY ENGINEER	
JOB PROPERTY SPLIT OF MARY H. ZIFCHECK FOR COLUMBIA TOWNSHIP	
TOWNSHIP	COLUMBIA TWP. O.L. 95
LOCATION	COLUMBIA TWP. O.L. 95
DRAWN BY	AFB
CHECKED BY	REVISOR DATE 6/08
FIELD BOOK	2002727 PROPERTY SPLIT
CAD FILE	2002727 PROPERTY SPLIT

12-00-055-101-069 & -070