

Survey Performed for:
 Larry D. Hines & Cheryl A. Hines
 Brighton Congregational Church of Brighton, Ohio
 Danny L. Wright, Jr. & Nicole L. Wright

Plat of Survey
 State of Ohio
 County of Lorain
 Township of Brighton
 Original Lot 17 - Tract 7



Note: Right of Way for SR 18 depicted hereon was taken from
 ODOT Right of Way Plan HUR-18-24.17-24.68 - 1954

Legend

- iron pin or pipe found as noted
- Concrete Marker found as noted
- 5/8" rebar w/ plastic cap stamped "RAFTER A LTD"
- Nail or spike set as noted

fence line

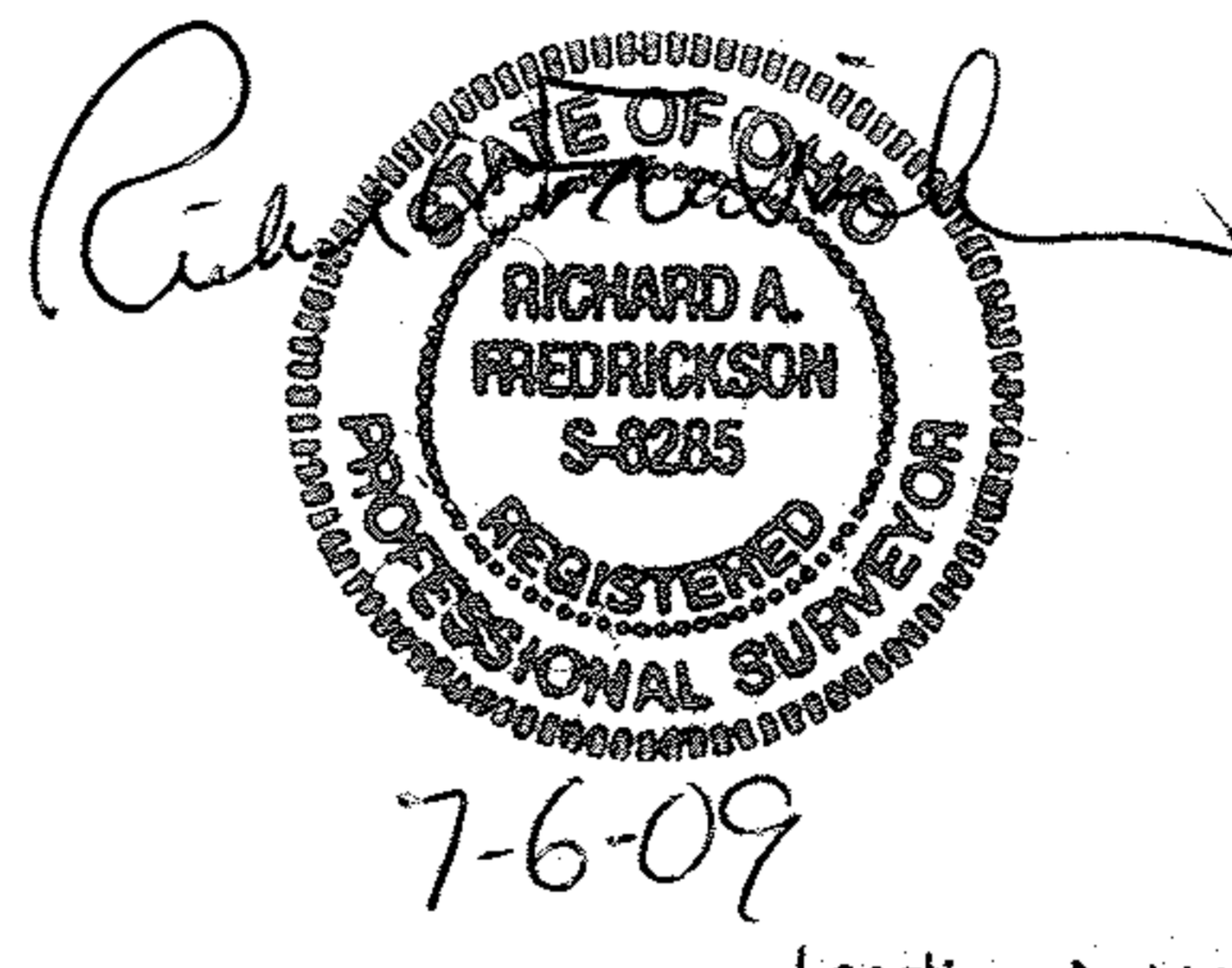
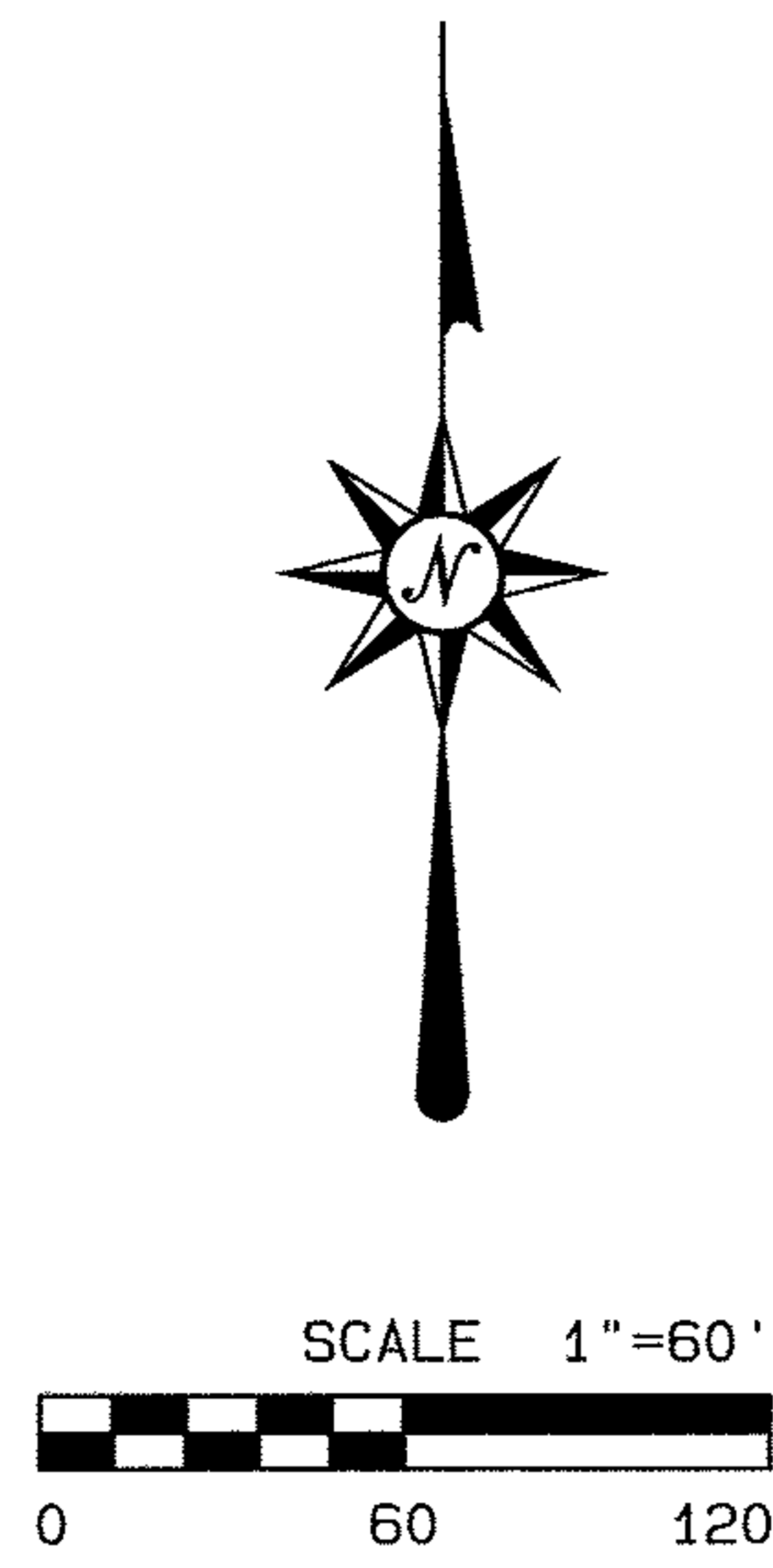

References

- Recordings listed hereon
- Plat of 3 Parcels Split - Gary Penfound - 1961
 - ODOT Right of Way HUR-18-(24.17- 24.68)
 - PLAT Vol. 17 PG 29A - SR 18 centerline monumentation
 - Plat of Survey - Brighton TWP Cemetary
 - Lorain County Aerial Map - 1966
 - DV Y PG 471-472
 - DV 989 PG 869
 - DV U PG 693
 - DV 818 PG 63
 - DV 26 PG 398
 - DV 33 PG 540
 - DV 5 PG 450

Basis of Bearing is based upon
 Ohio State Plane Coordinates, North Zone (3401) NAD83
 w/ a 2007 adjustment obtained from
 GPS observations made at the survey site

PP # 17-07-017-000-023
 retracement survey of
 Parcel # 1 split by Gary Penfound - 1961
 Danny L. Wright Jr. & Nicole L. Wright
 0.7583 acres as surveyed

PP # 17-07-017-000-024
 retracement survey of
 Parcel # 3 split by Gary Penfound - 1961
 Trustees of the Brighton
 Congregational Church of Brighton, Ohio
 DV 645 PG 179
 0.9166 acres as surveyed

PP # 17-07-017-000-021
 retracement survey of
 Parcel # 2 split by Gary Penfound - 1961
 Roy C. Greene, Jr. & Jane I. Greene
 DV 983 PG 574
 0.7867 acres as surveyed

PP # 17-07-017-000-007
 Larry D. Hines & Cheryl A. Hines
 INST # 2009-0284158
 1.0850 acres as surveyed

Rafter A. LTD
 Land Surveying & Engineering
 10980 Lagrange Road
 Eluria, OH 44035
 440-309-5275

Field Survey Performed on 4-23,4-24,5-1,
 5-28, 6-13, 6-23,6-24 of 2009 by Rafter A. LTD.
 under the supervision of Richard A. Fredrickson, P.S.

#09-01865-C

APPROVED
 LORAIN CO.
 MAP DEPT

DATE 8-5-09

PAGE 17 OF 17A

BY D. Holland