

SURVEY
 OF
ORIGINAL ELYRIA TOWNSHIP LOT 36
WEST OF BLACK RIVER
TOWNSHIP OF ELYRIA COUNTY OF LORAIN
STATE OF OHIO

PREPARED FOR:
 CHRIS VARDELL
 7333 LAKE AVE.
 ELYRIA, OH

PREPARED BY:
 HAPONEK AND ASSOCIATES
 SURVEYORS AND ENGINEERS
 5444 STONEY RIDGE ROAD
 NORTH RIDGEVILLE OH
 440-327-4776

DATE: FEB 2006
 SCALE: 1" = 40'

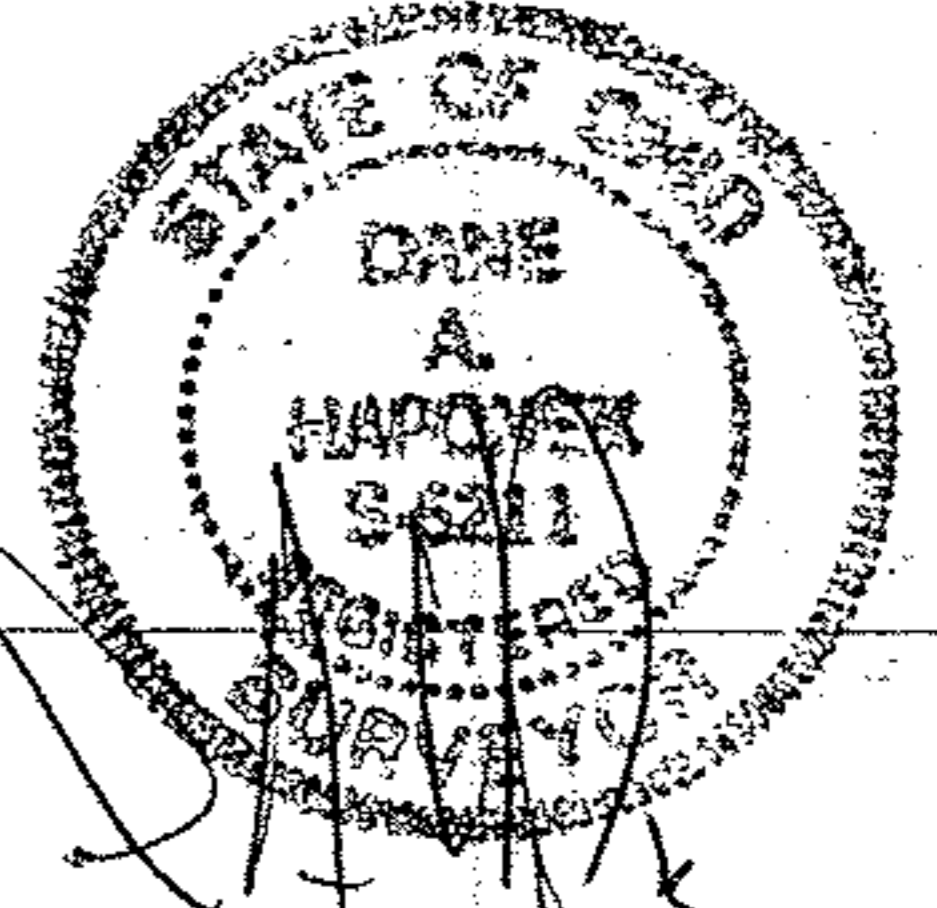

LAKE AVE 54' R/W

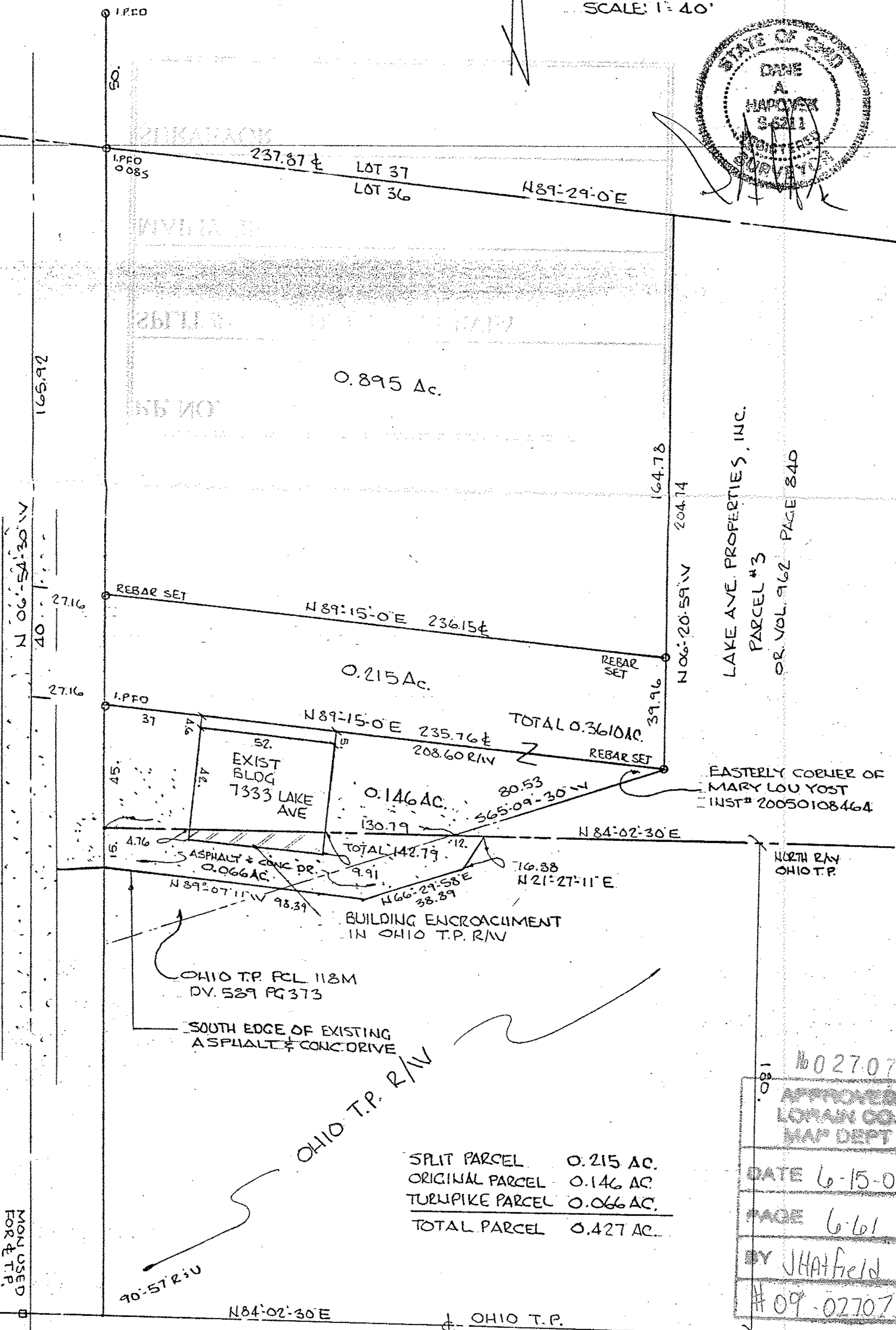

SPLIT PARCEL	0.215 AC.
ORIGINAL PARCEL	0.146 AC.
TURNPIKE PARCEL	0.066 AC.
TOTAL PARCEL	0.427 AC.

1602707

APPROVED
 LORAIN CO.
 MAP DEPT

DATE 6-15-09

PAGE 6-61

BY JHATfield

09-02707

REVISED AUG 2007 ADDED ACREAGE TOTALS
 REVISED FEB 17, 2006