

MILAN AVENUE

O.L. 3
O.L. 4
O.L. 17
O.L. 18

SOUTH LAKE STREET (60')

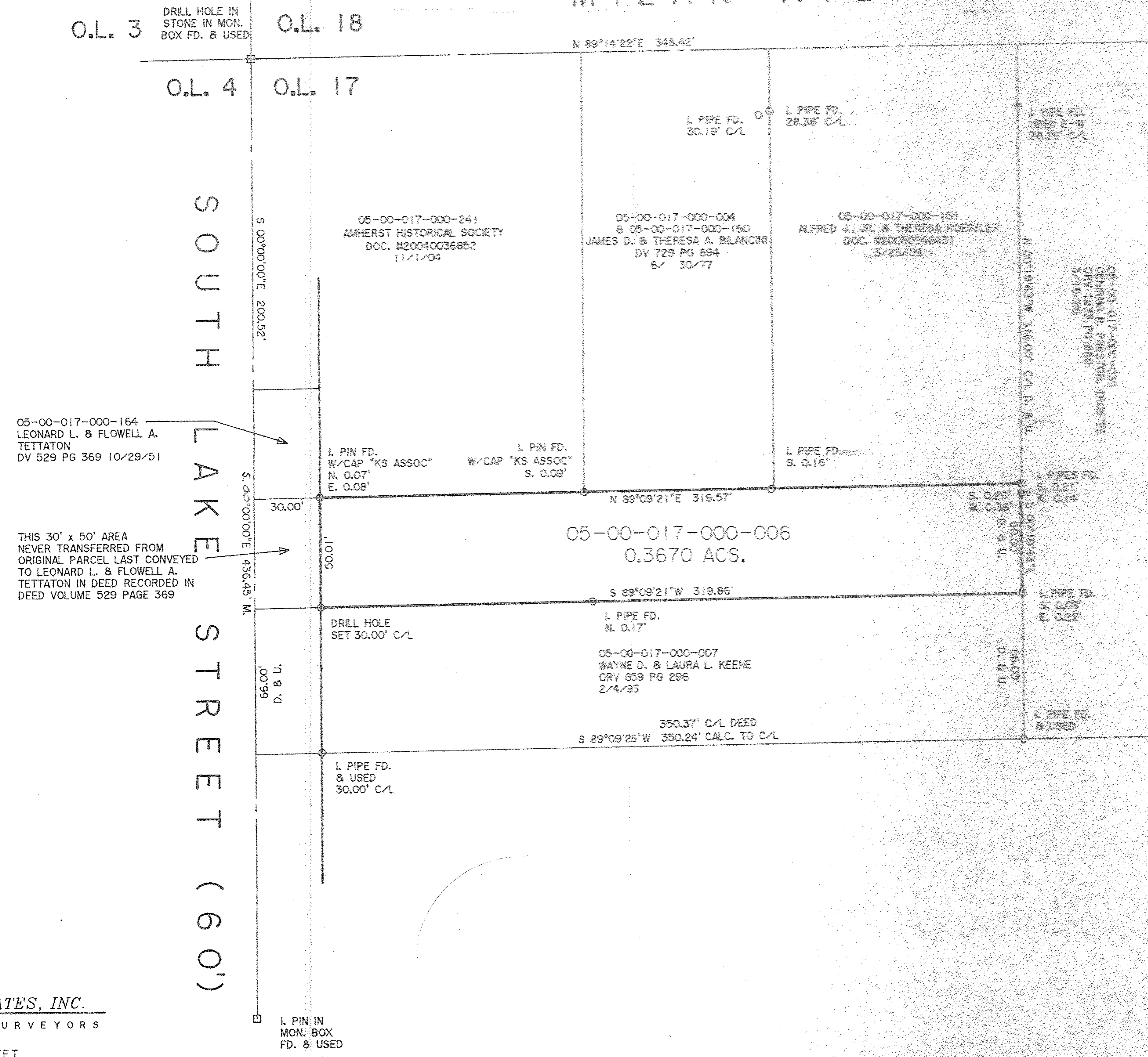

DIMENSIONS SHOWN ON THIS PLAT ARE EXPRESSED IN FEET AND DECIMAL PARTS THEREOF. ALL BEARINGS ARE TO AN ASSUMED MERIDIAN AND ARE USED TO INDICATE ANGLES ONLY. PERMANENT MONUMENTS WERE FOUND OR SET AT ALL POINTS INDICATED HEREON, ALL OF WHICH I CERTIFY TO BE CORRECT.

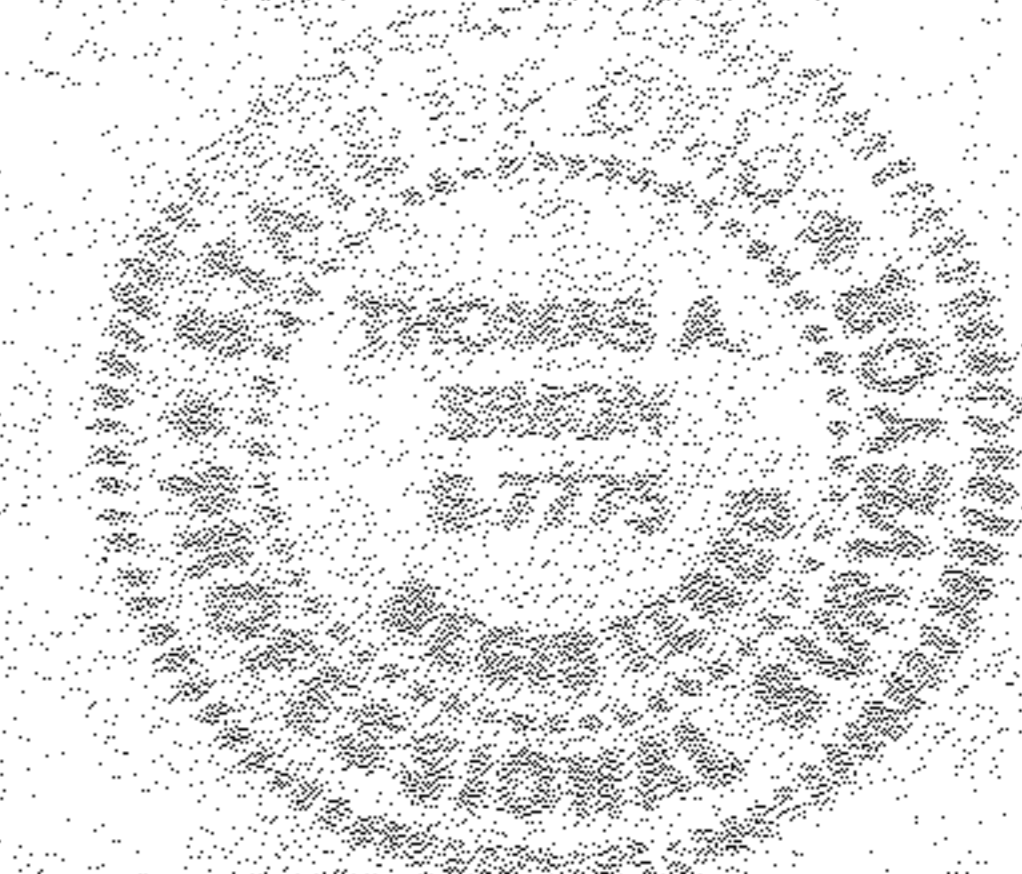

Thomas A. Simon
THOMAS A. SIMON
REG. PROFESSIONAL SURVEYOR
NO. 5-7775

BASIS OF BEARINGS IS THE CENTERLINE OF SOUTH LAKE STREET (SOUTH 00°00'00\"/>

05-00-017-000-164
LEONARD L. & FLOWELL A.
TETTATON
DV 529 PG 369 10/29/51

THIS 30' x 50' AREA
NEVER TRANSFERRED FROM
ORIGINAL PARCEL LAST CONVEYED
TO LEONARD L. & FLOWELL A.
TETTATON IN DEED RECORDED IN
DEED VOLUME 529 PAGE 369

#09-01849-C
APPROVED
LORAIN CO.
MAP DEPT
DATE 6/24/09
PAGE 50007A
BY D.Holland

THOMAS SIMON & ASSOCIATES, INC.
PROFESSIONAL LAND SURVEYORS

150 SOUTH OLIVE STREET
ELYRIA, OHIO 44035
(440) 327-2925
FAX 327-2964

PLAT OF SURVEY
FOR
GEORGIA BALZER & MARY FLYNN
PARCEL NO. 05-00-017-000-006
BEING KNOWN AS PART OF ORIGINAL
AMHERST TOWNSHIP LOT NO. 17
CITY OF AMHERST COUNTY OF LORAIN
STATE OF OHIO
JUNE, 2009 SCALE: 1" = 40'