

BASIS OF BEARINGS IS THE CENTERLINE OF QUARRY ROAD (NORTH 00°34'29" EAST). IRON PINS SET ARE 5/8" DIAMETER, 30" LONG WITH PLASTIC CAPS "T. SIMON, S-7775".

DIMENSIONS SHOWN ON THIS PLAT ARE EXPRESSED IN FEET AND DECIMAL PARTS THEREOF, ALL BEARINGS ARE TO AN ASSUMED MERIDIAN AND ARE USED TO INDICATE ANGLES ONLY. PERMANENT MONUMENTS WERE FOUND OR SET AT ALL POINTS INDICATED HEREON, ALL OF WHICH I CERTIFY TO BE CORRECT.

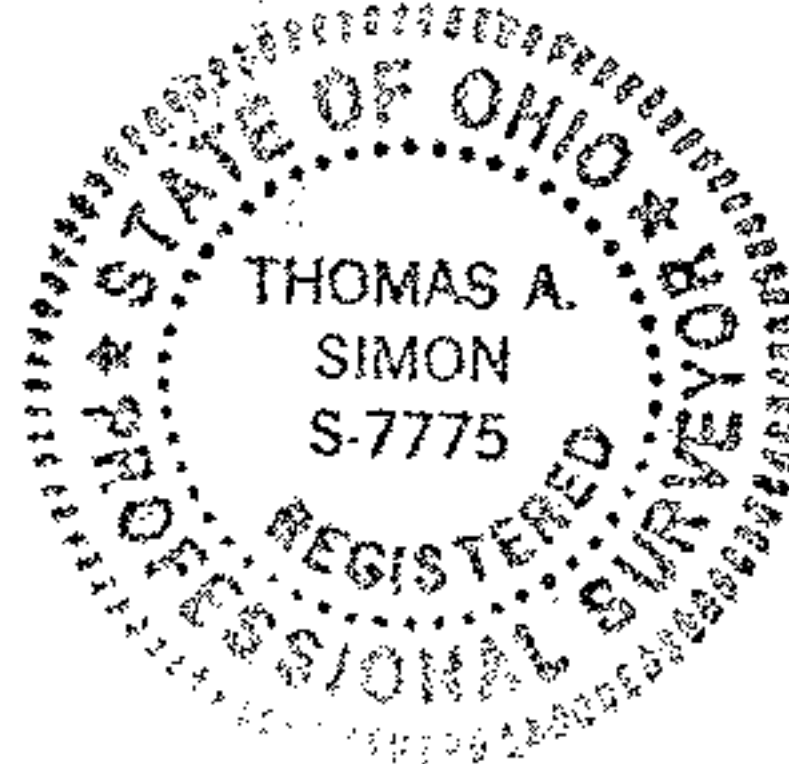

*Thomas A. Simon*

THOMAS A. SIMON  
REG. PROFESSIONAL SURVEYOR  
NO. S-7775

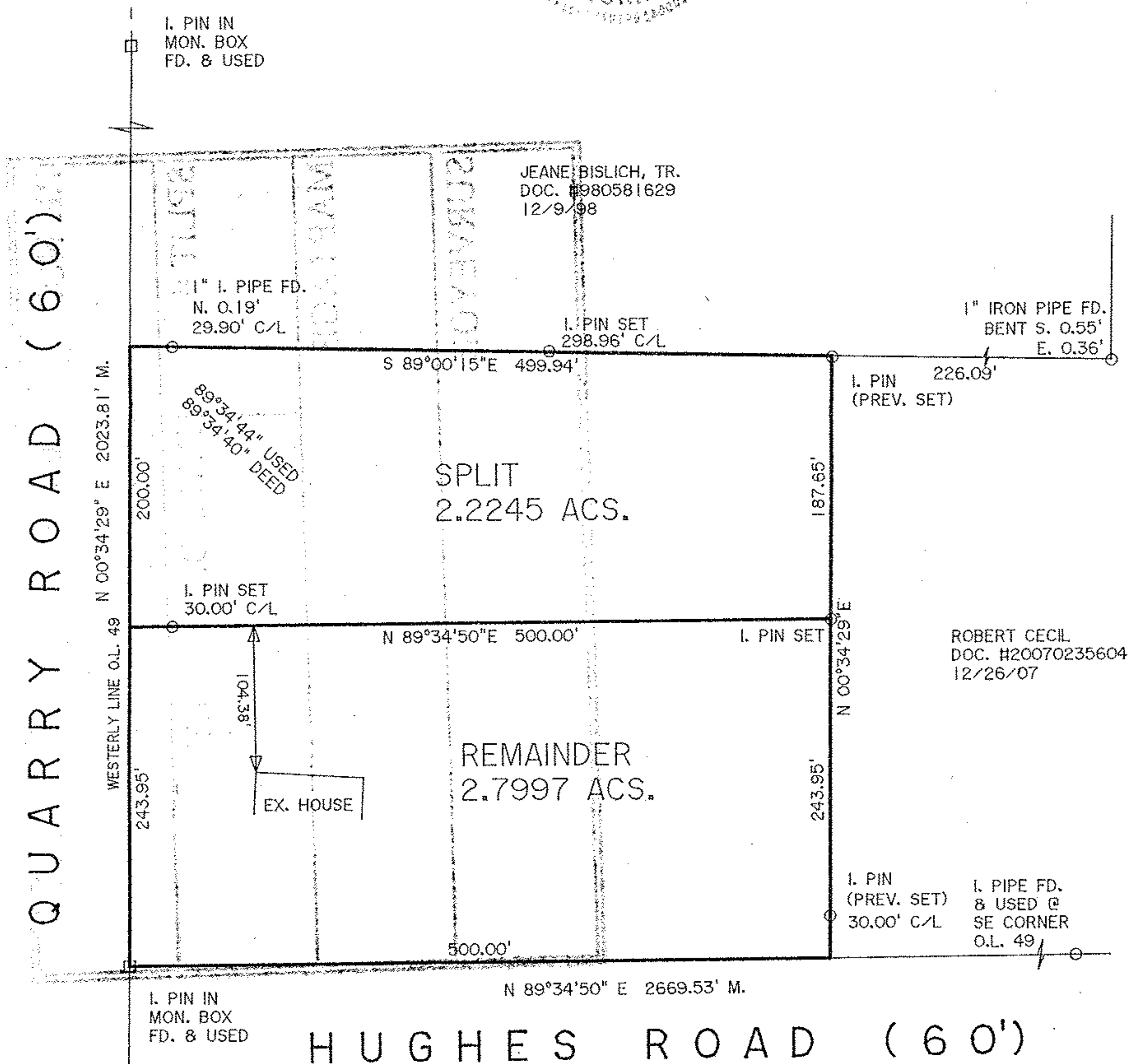
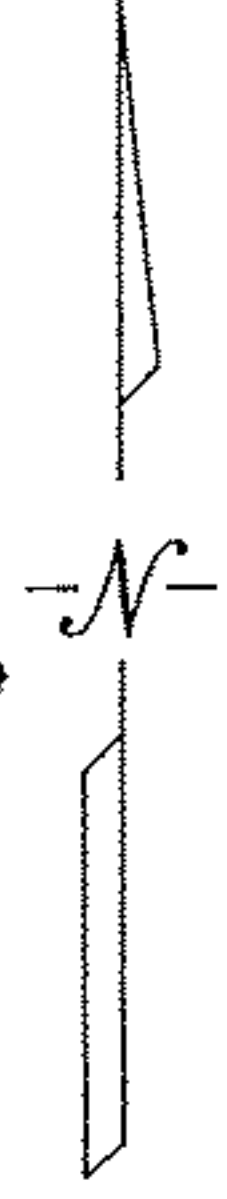

QUARRY ROAD (60')

HUGHES ROAD (60')

No 02705

APPROVED  
LORAIN CO.  
MAP DEPT

DATE 6-8-09

14-00-049-000-007  
PAGE 14-A

BY J. Hatfield

A09-02705

**PLAT OF SURVEY  
AND SPLIT FOR  
CHARLES DUENSING**

BEING KNOWN AS PART OF ORIGINAL  
PITTSFIELD TOWNSHIP LOT NO. 49  
COUNTY OF LORAIN STATE OF OHIO  
JANUARY, 2009 SCALE: 1" = 100'

**THOMAS SIMON & ASSOCIATES, INC.**  
PROFESSIONAL LAND SURVEYORS  
150 SOUTH OLIVE STREET  
ELYRIA, OHIO 44035  
(440) 327-2925  
FAX 327-2964