

PPN 06-25 062 000 . 009,010

MAP PG 6103

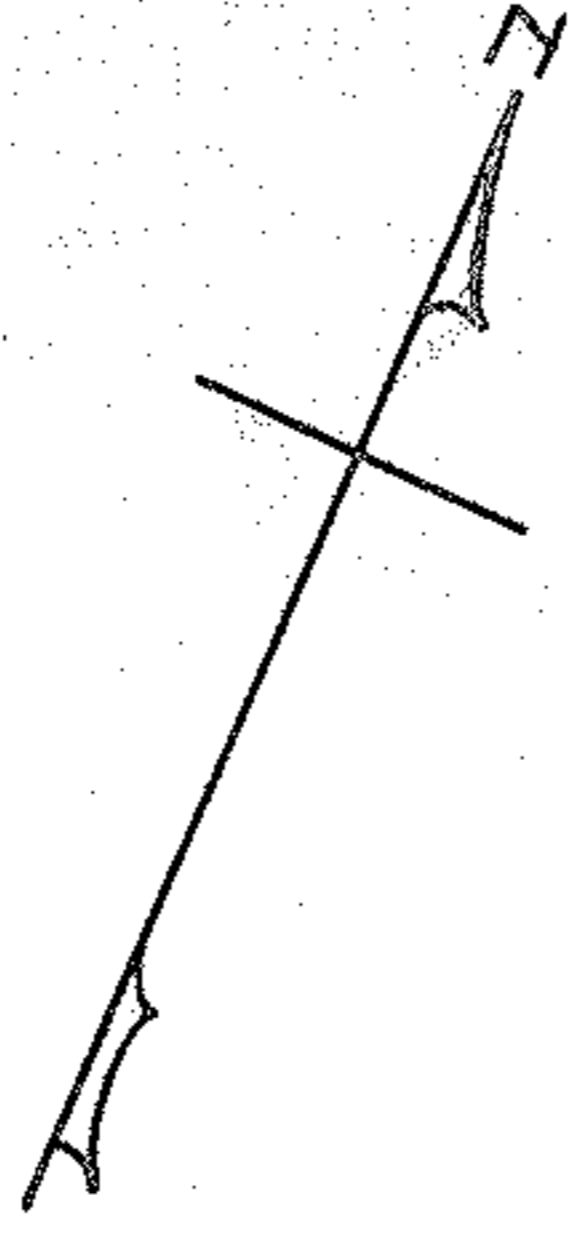

Survey for John & Mary Zaffer  
Part of O.L. 62 East of Black River  
City of Elyria. Lorain Co. Ohio.  
Scale 1"=30'. Jan, 4, 1918. Warden & Laundon  
Surveyors

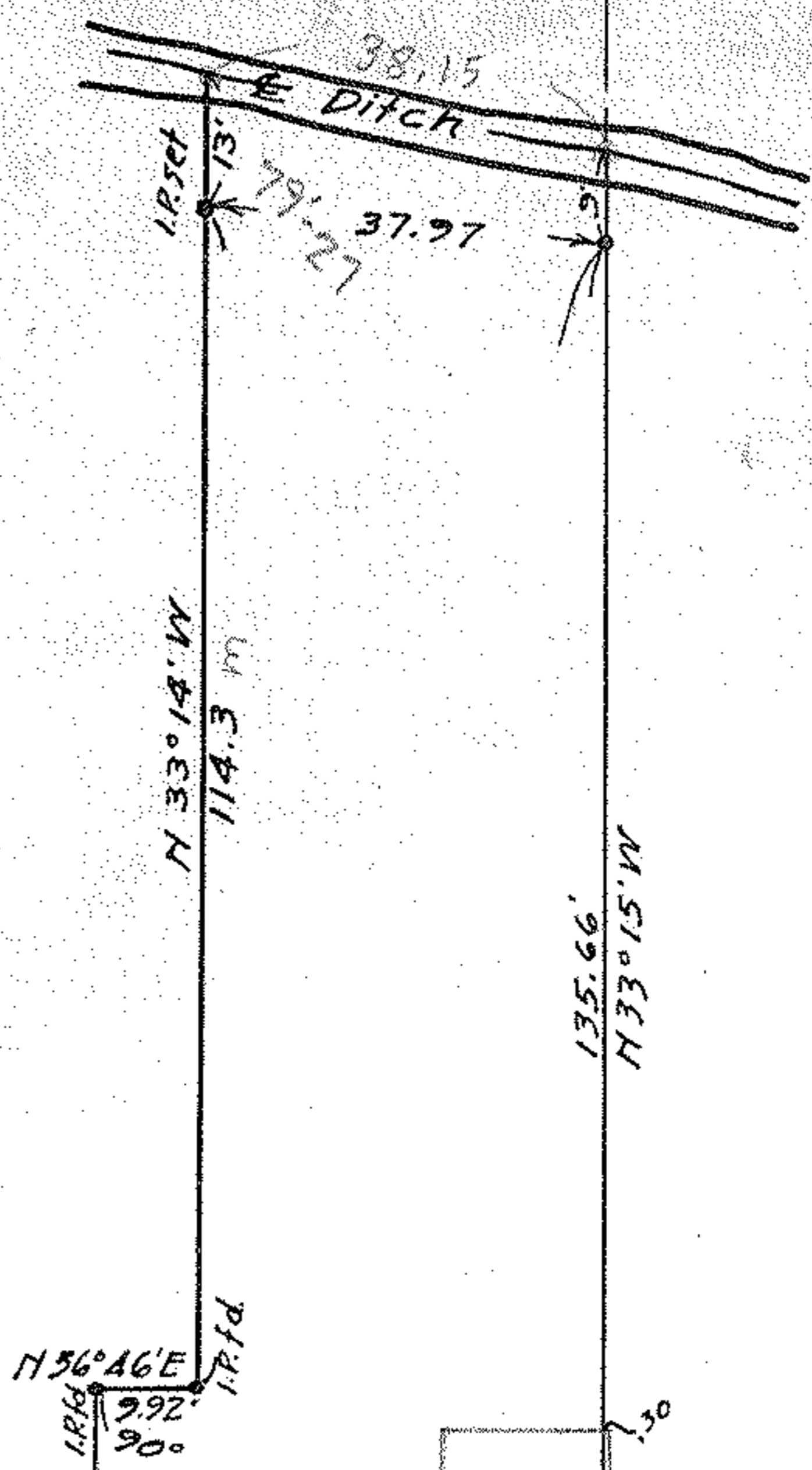
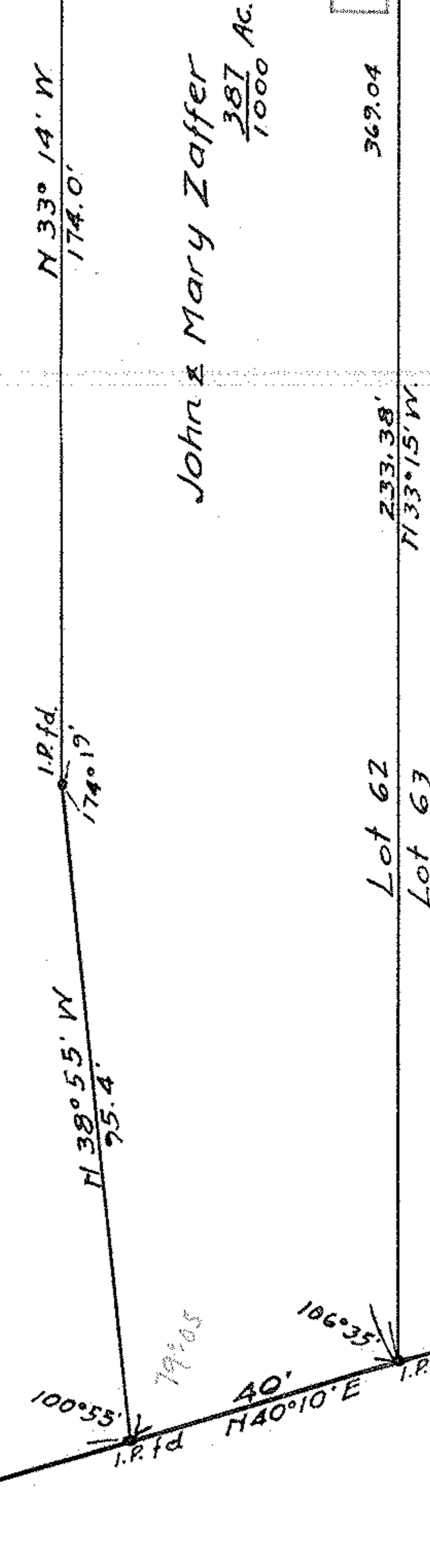
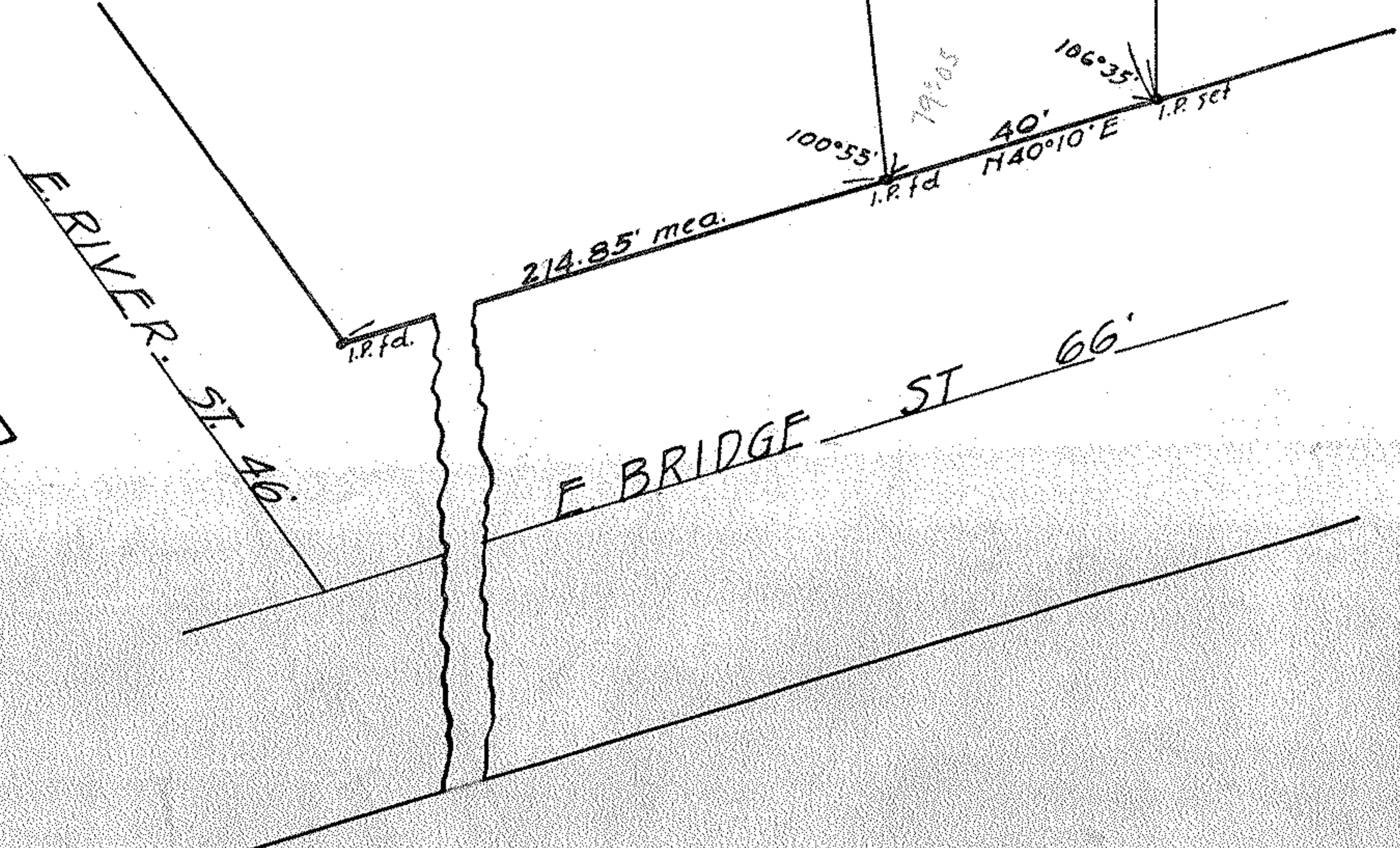

Lot 62  
Lot 63

John & Mary Zaffer  
387 Ac.  
1000

