

PPN 96-25-063-000-007

MAP PG 6103

Survey for Chas Garford
Part of O.L. 63, E. of Black River
City of Elyria, Lorain Co. Ohio
Scale 1"=30' Jan 4, 1918, Warden & Laundon
Surveyors

702 AC
1000

Gov J. H. Ross Zaffer
D-Vol 929 P. 579 Sept. 29 1943

Florence E. Sullivan - Francis E. Strong
D-Vol 268 P. 586 Nov. 20, 1933

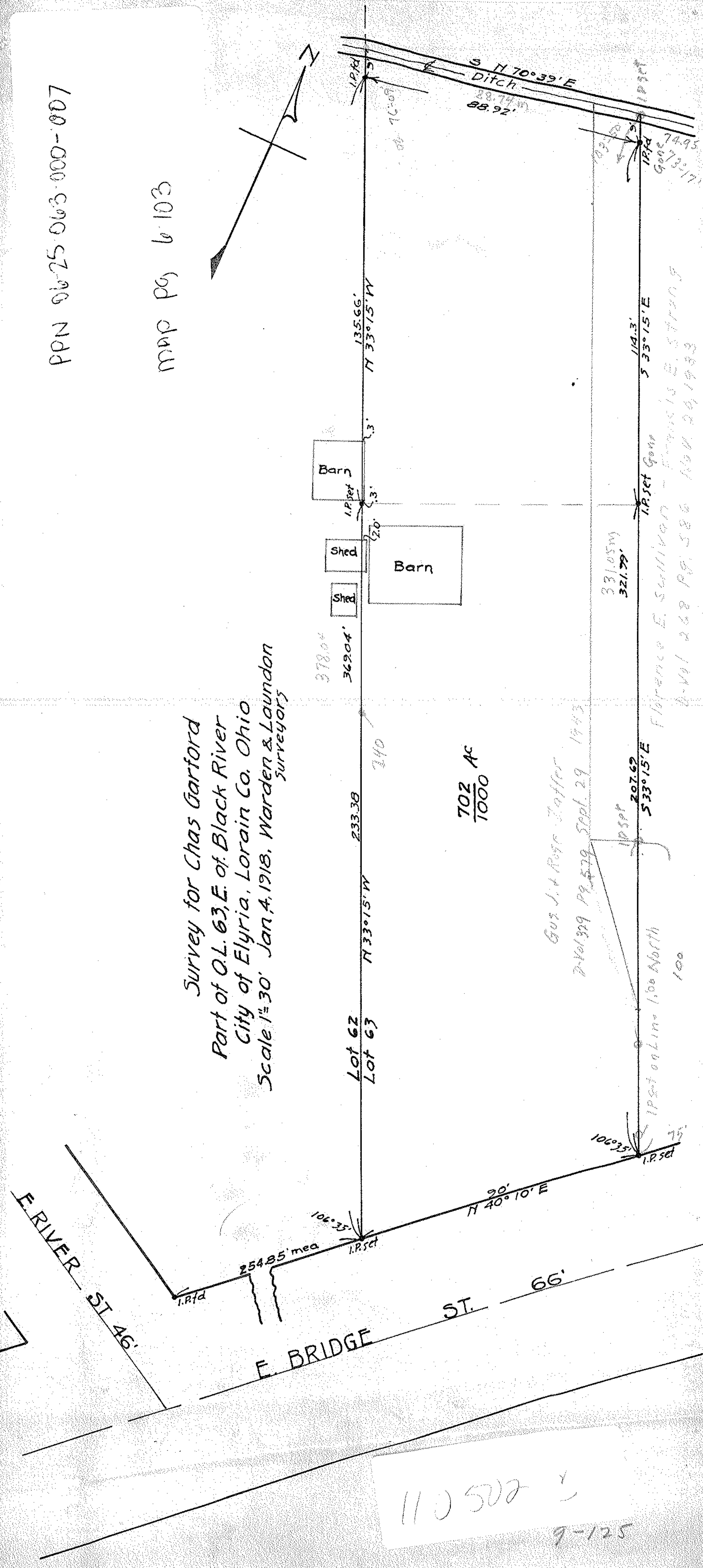

110502

9-125