

3-131

Survey for
THOMAS J. GORMAN.
 Lot 309. Spring Valley Subn. No 4.
 Map Vol-13-Pg.7&8.
 Elyria Twp., Lorain Co., Ohio.
 Scale 1" = 20 feet. MAY 15, 1937.
 J. W. Warden. Registered Surveyor.

MAP PG 06-51

PPN 06-25-176-104-309
310

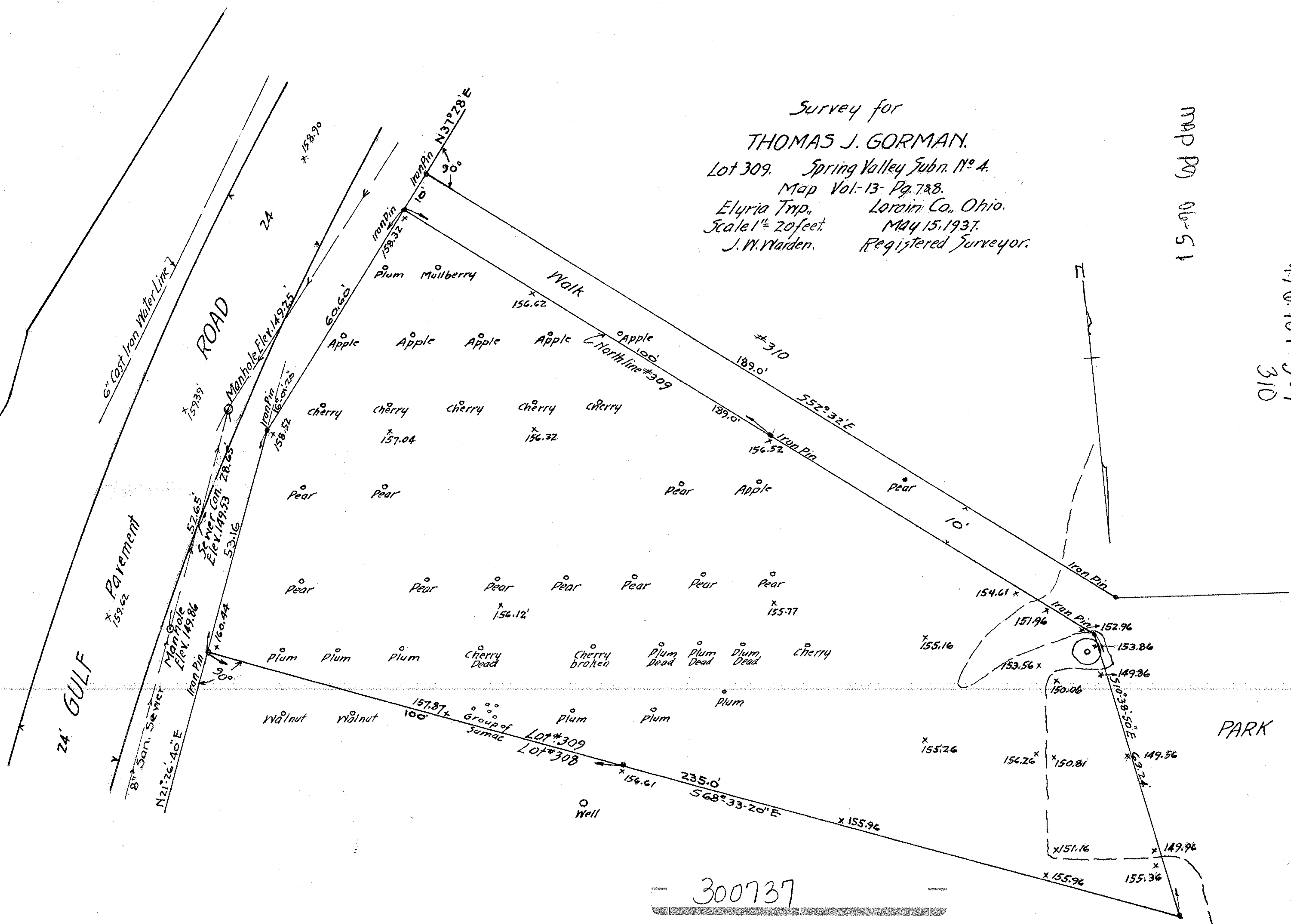

300737