

MAP PG 04-00-011-B

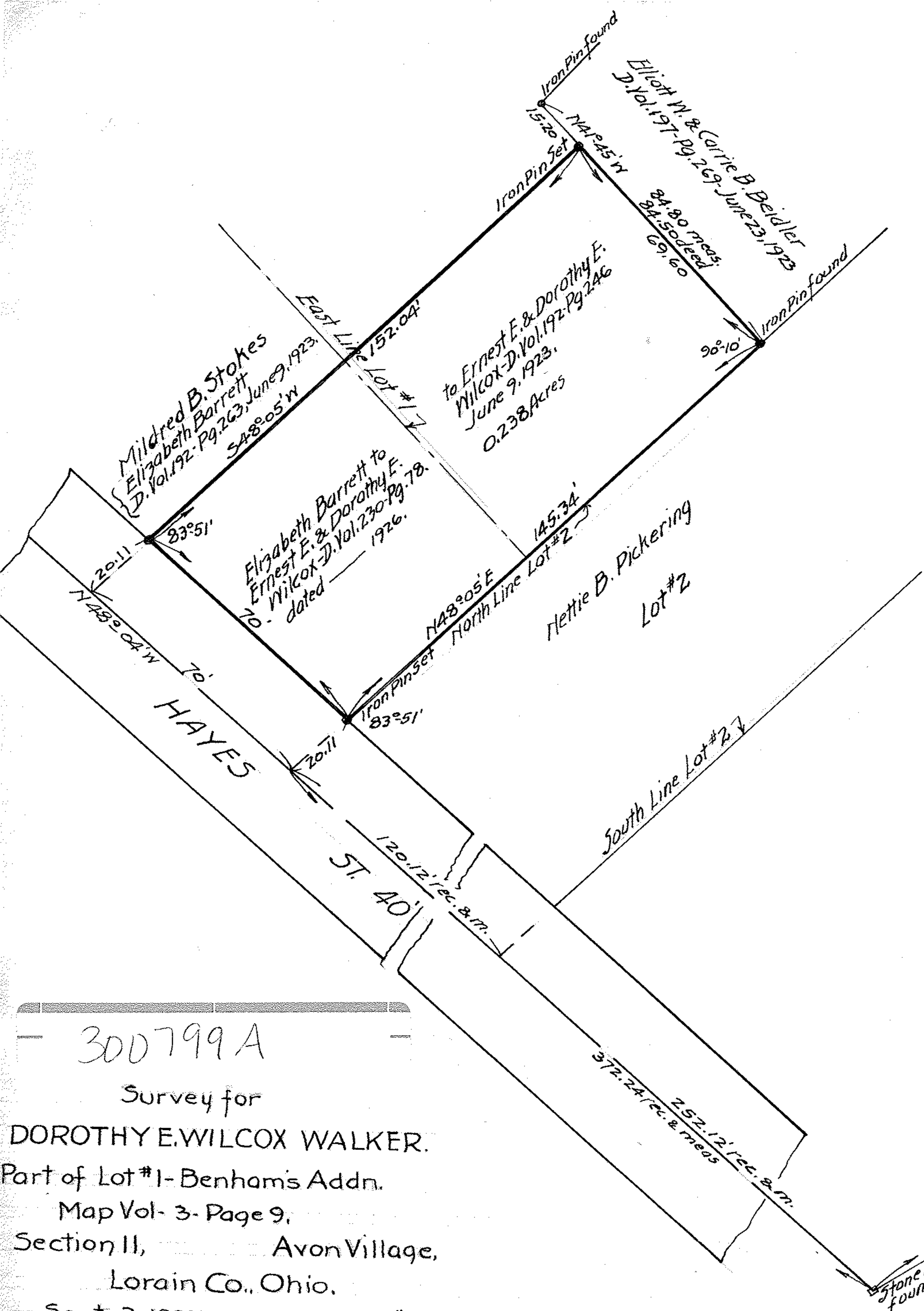

300799A
 Survey for
 DOROTHY E. WILCOX WALKER.
 Part of Lot #1 - Benham's Addn.
 Map Vol- 3- Page 9,
 Section 11, Avon Village,
 Lorain Co., Ohio.
 Sept. 3, 1937. Scale 1" = 30ft.
 J. W. Warden, Registered Surveyor.

Stone Mon. found
 702.24'
 Center Centennial St.