

MAP PG 6-103
 PPN 06-25-043 000 007-008

+ 190.25

+ 190.85

+ 190.85

+ 191.85

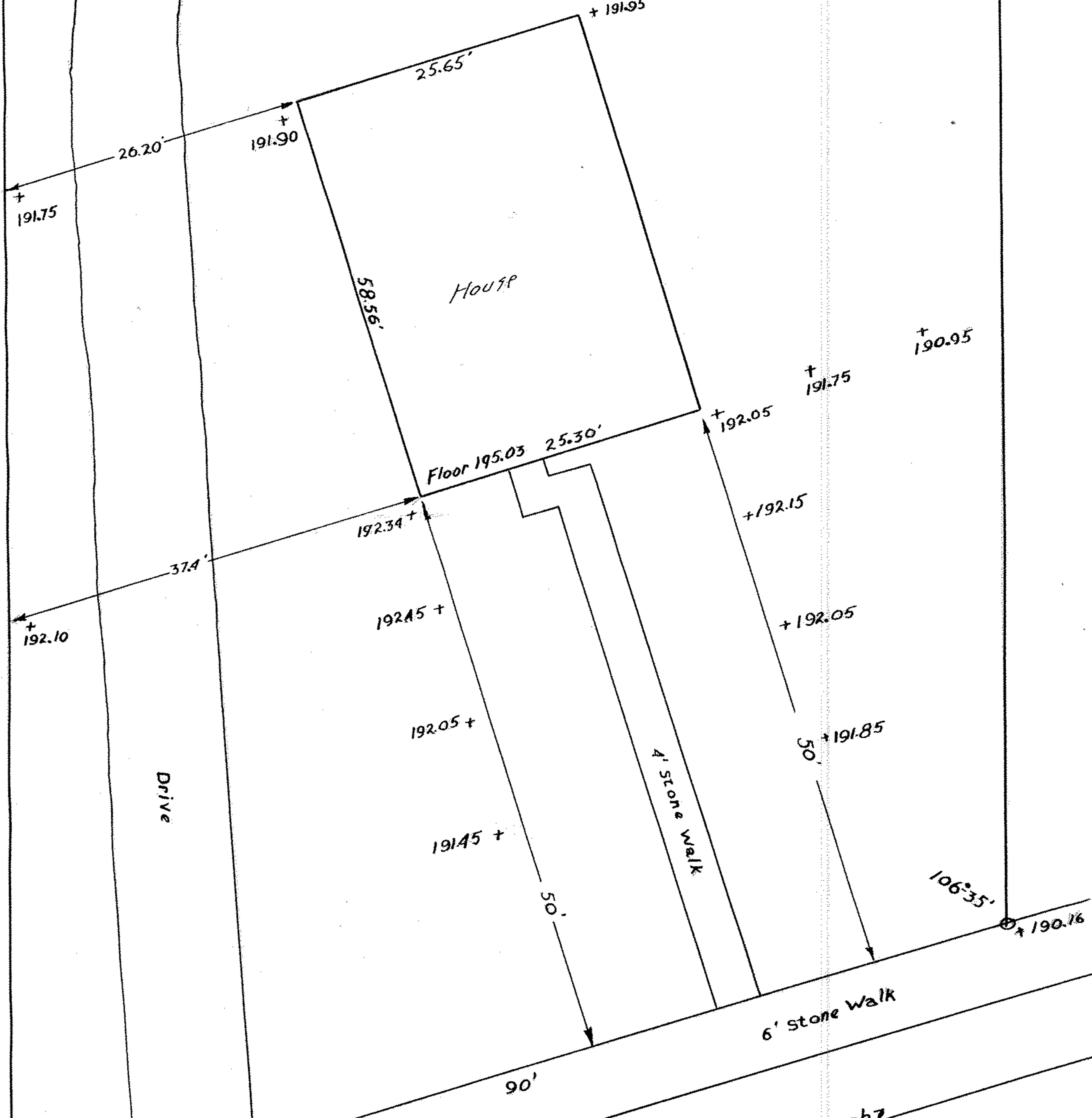

106°35' + 190.62

106°35' + 190.16

EAST BRIDGE

STREET

40' Asphalt Pav.

66'

SURVEY & LOCATION MAP
 GUS J. & ROSE ZAFFER
 LOT 63 EAST OF BLACK RIVER
 ELYRIA CITY-LORAIN COUNTY-OHIO
 SCALE 1"=10' JUNE 9, 1950
 J.W. WARDEN REGISTERED SURVEYOR

110502 D