

BECKER ROAD (50')

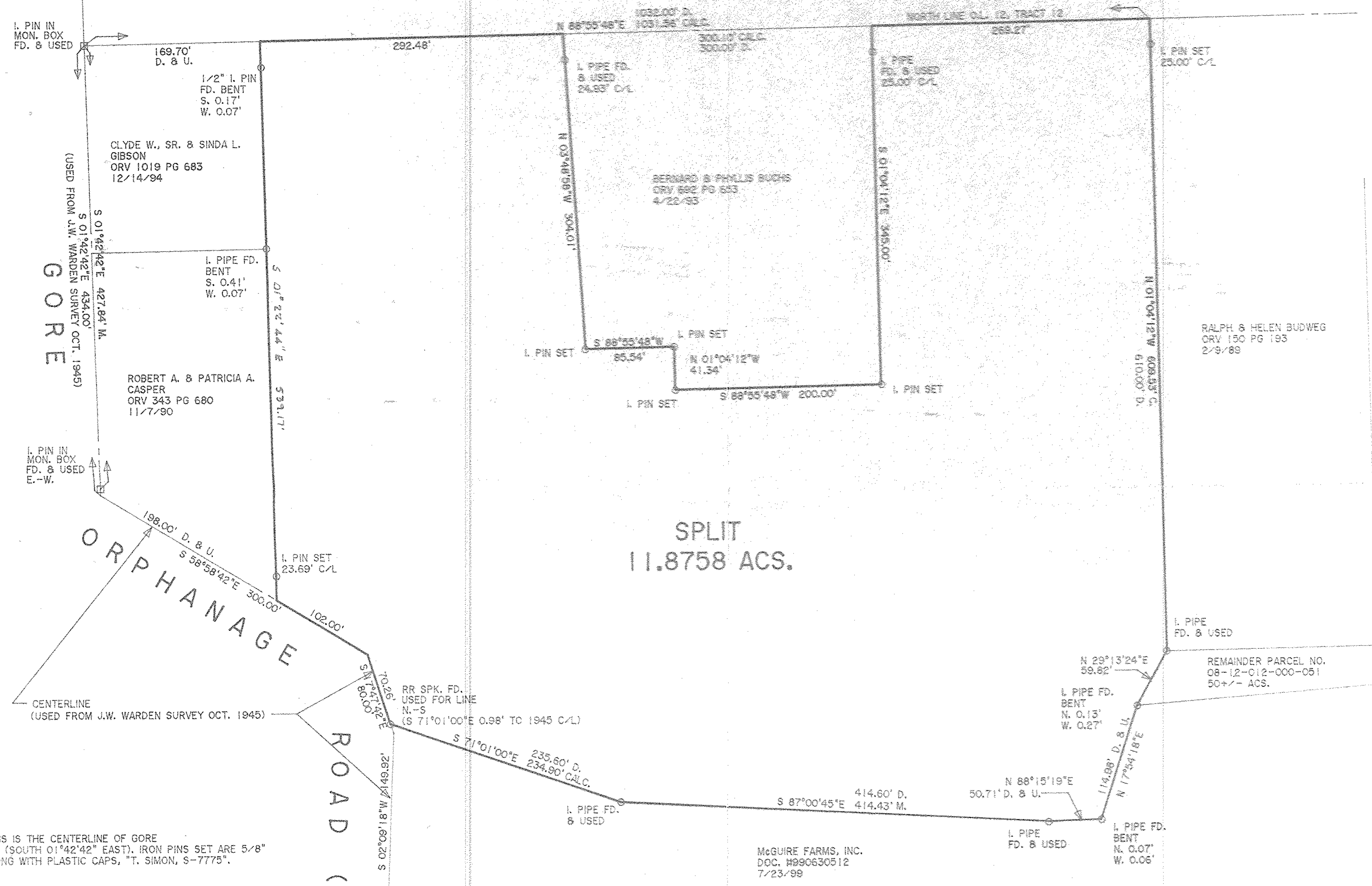

M02697  
APPROVED  
LORAIN CO.  
5-6-09  
8-12-012-000-051  
8-E  
BY JHatfield  
#09-02697

BASIS OF BEARINGS IS THE CENTERLINE OF GORE ORPHANAGE ROAD (SOUTH 01°42'42" EAST), IRON PINS SET ARE 5/8" DIAMETER, 30" LONG WITH PLASTIC CAPS, "T. SIMON, S-7775".

DIMENSIONS SHOWN ON THIS PLAT ARE EXPRESSED IN FEET AND DECIMAL PARTS THEREOF, ALL BEARINGS ARE TO AN ASSUMED MERIDIAN AND ARE USED TO INDICATE ANGLES ONLY. PERMANENT MONUMENTS WERE FOUND OR SET AT ALL POINTS INDICATED HEREON, ALL OF WHICH I CERTIFY TO BE CORRECT.

THOMAS SIMON & ASSOCIATES, INC.  
PROFESSIONAL LAND SURVEYORS  
150 SOUTH OLIVE STREET  
ELYRIA, OHIO 44035  
(440) 327-2925  
FAX 327-2964

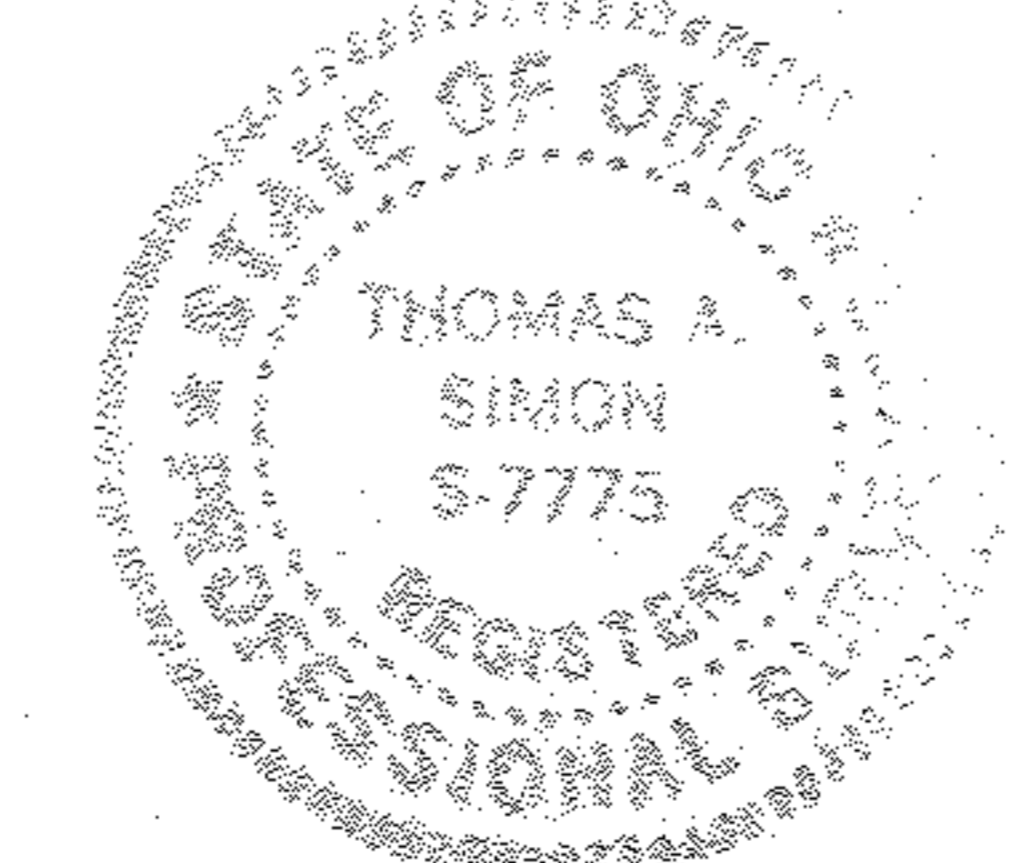

*Thomas A. Simon*  
THOMAS A. SIMON  
REG. PROFESSIONAL SURVEYOR  
NO. S-7775

PLAT OF SURVEY & SPLIT  
FOR  
JAMES, WILLIAM & DONNA BORN

BEING KNOWN AS PART OF ORIGINAL HENRIETTA TOWNSHIP  
LOT NO. 12, TRACT 12  
COUNTY OF LORAIN STATE OF OHIO  
FEBRUARY, 2008 SCALE: 1" = 80'