

2-853-C

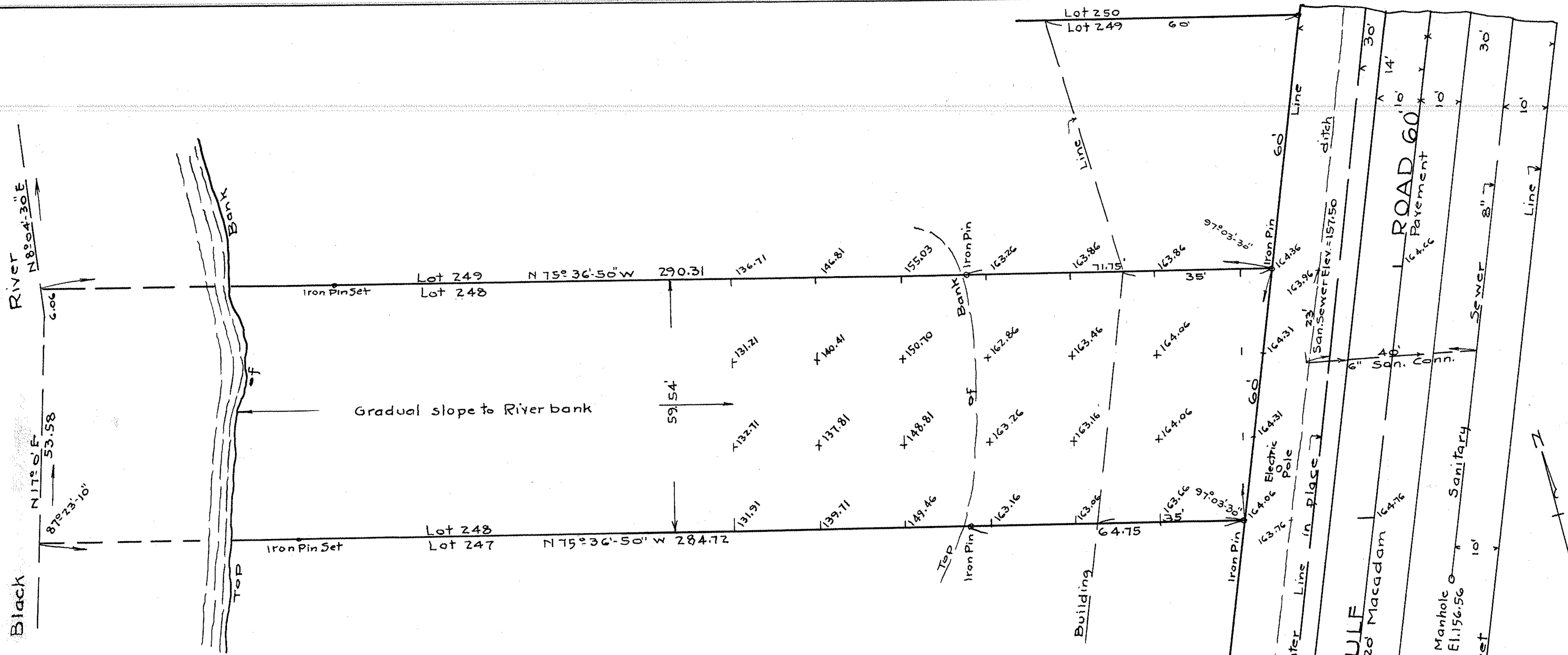

Survey and Topo Map for  
 Richard S. Burgess.  
 Lot 248- Spring Valley Subdivision No. 3.  
 Map Vol-12- Pg. 27.  
 Elyria Twp., Lorain County, Ohio  
 Feb. 14, 1941. Scale 1" = 20'.  
 J.W. Warden, Registered Civil Engineer & Surveyor.

Bench Mark = Arrow on Hydrant 135' South of Lot 248 = 166.31.

PPN 06-25-165-000-009

MAP PG 6-68