

308-3

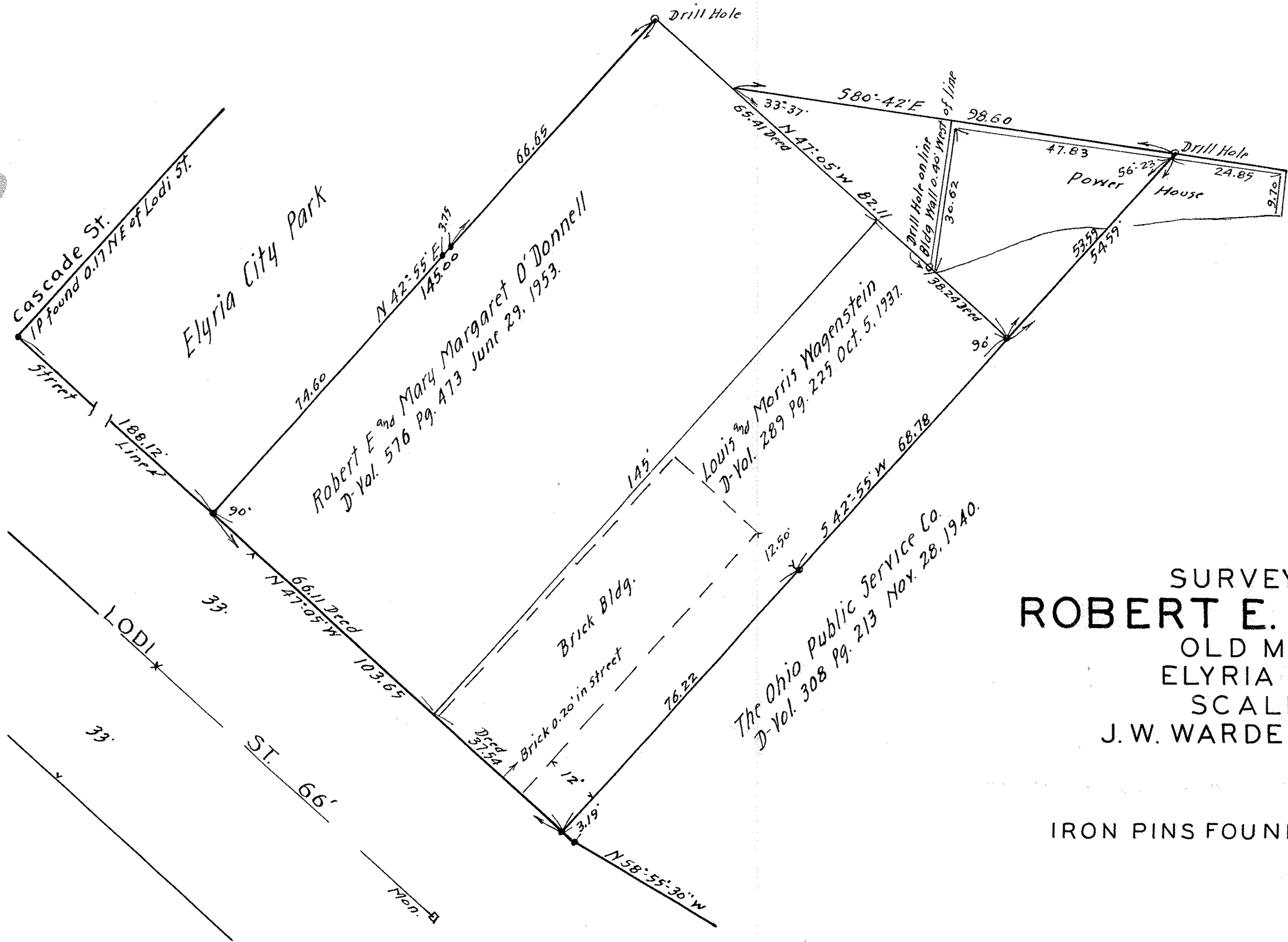

MAP PG 6-101

PPN 06-26-076-003, 005, 004

SURVEY AND LOCATION MAP FOR
ROBERT E. AND MARY M. O'DONNELL
 OLD MILL LOT ELYRIA CITY
 ELYRIA TWP. LORAIN COUNTY, OHIO
 SCALE 1" = 20' AUG. 18, 1954
 J.W. WARDEN AND ASSOCIATES REG. SURVEYOR'S

IRON PINS FOUND OR SET AT ALL POINTS MARKED THIS •

300809