

State of Ohio
Registered Professional
Engineer and Surveyor

Phone Home 2094
Office 3211

THOMAS W. LAUNDON

CIVIL ENGINEER AND SURVEYOR

405 Elyria Building
ELYRIA - OHIO

Municipal Engineering
Surveys - City, Farm,
Sub-divisions

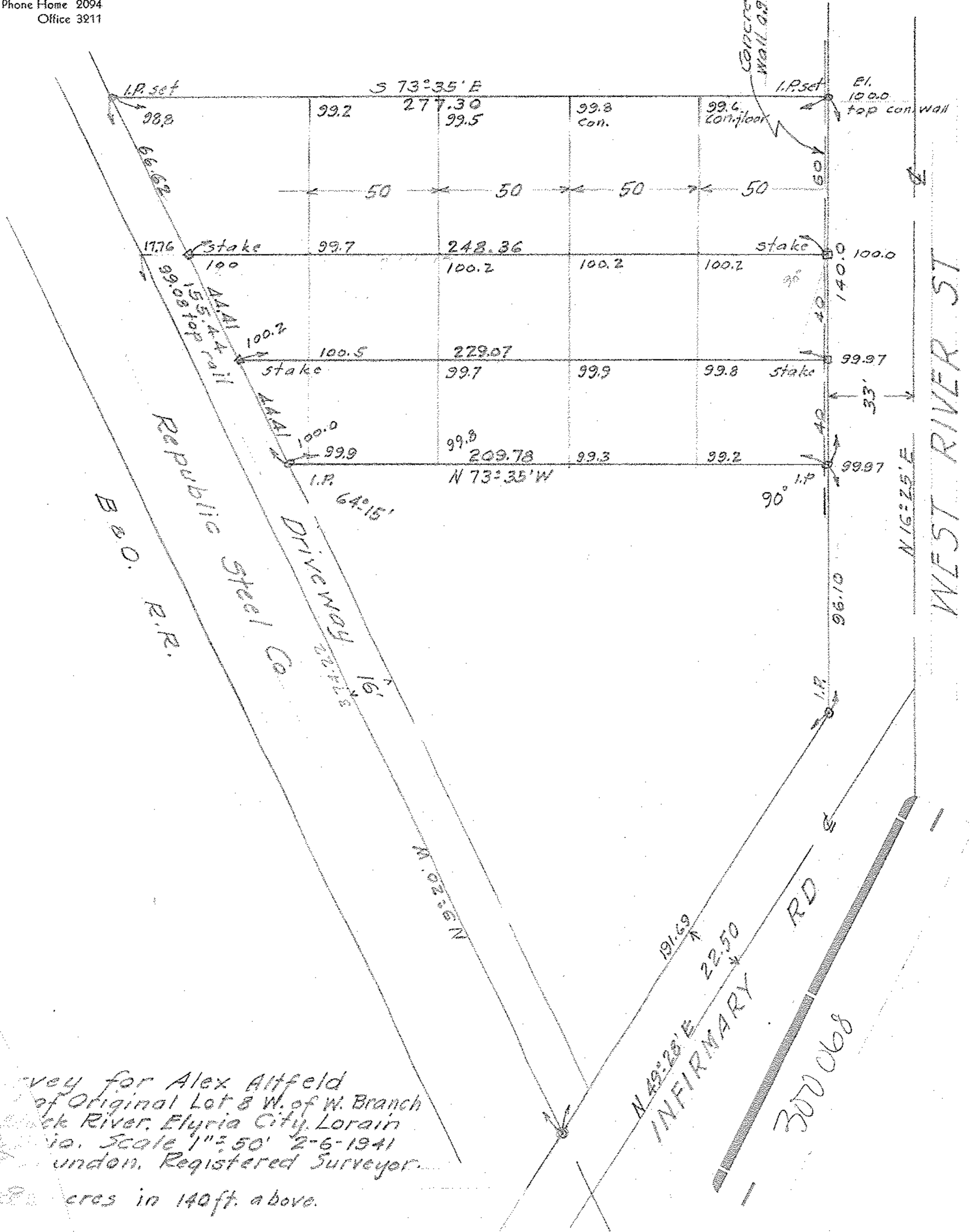

Survey for Alex Atfeld
of Original Lot 8 W. of W. Branch
Black River, Elyria City, Lorain
Ohio. Scale 1" = 50' 2-6-1941
Th. W. Laundon, Registered Surveyor.
Elevations in 140ft. above.