

300068 A

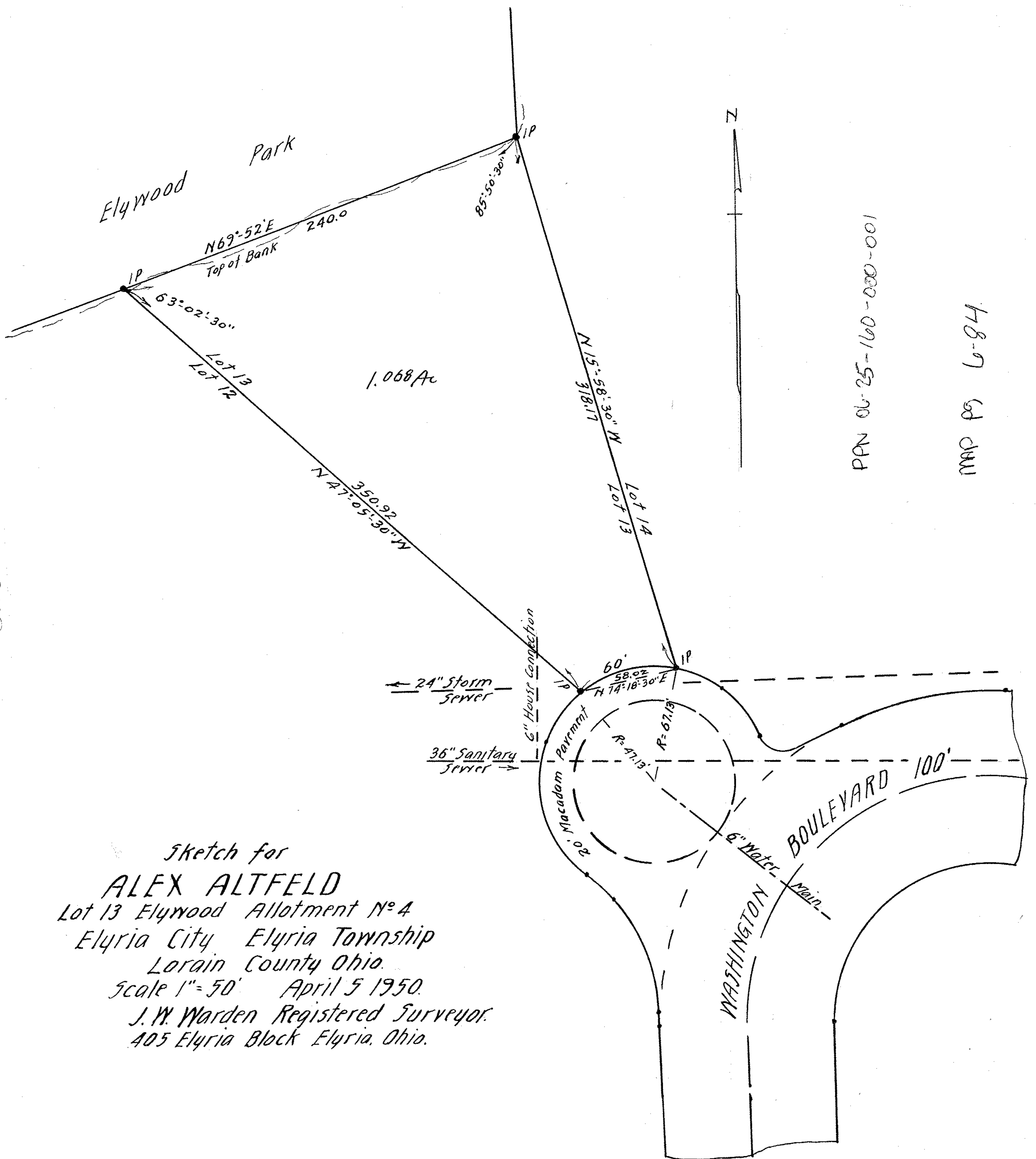

Sketch for
ALEX ALTFELD
 Lot 13 Elywood Allotment N^o 4
 Elyria City Elyria Township
 Lorain County Ohio.
 Scale 1" = 50' April 5 1950.
 J. W. Warden Registered Surveyor.
 405 Elyria Block Elyria, Ohio.

PPN 06-25-160-000-001

MAP PG 6-84