

SURVEY FOR
LEHMAN AND JOHNSON CO.
 SEC. 4 CARLISLE TOWNSHIP
 LORA IN COUNTY, OHIO
 JULY 17, 1961
 J.W. WARDEN AND ASSOCIATES
 REG. SURVEYORS

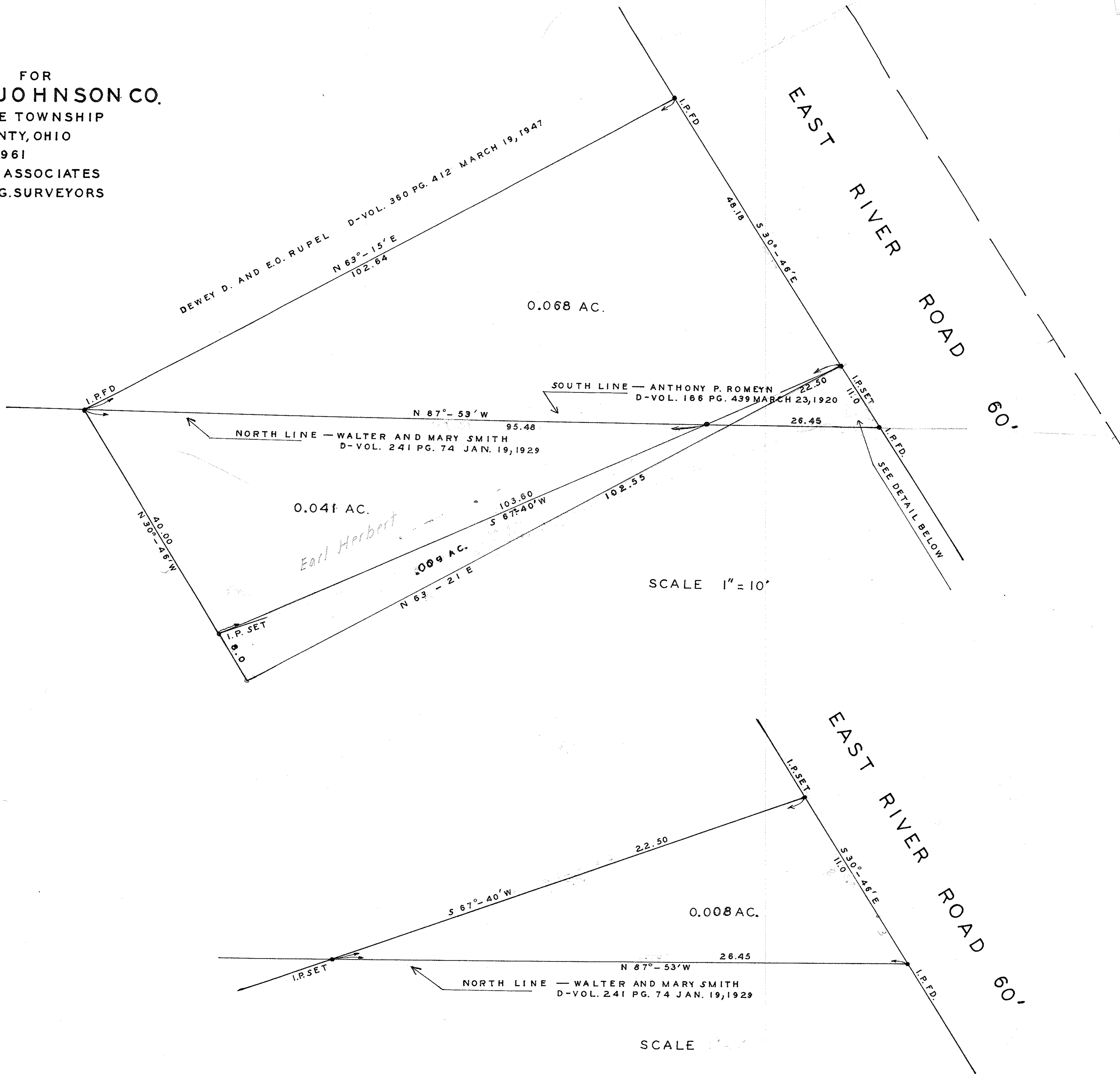

PPN 10-00-004-132-013,024

MAP PG 10-00-004-C

SCALE