

3-807

500807

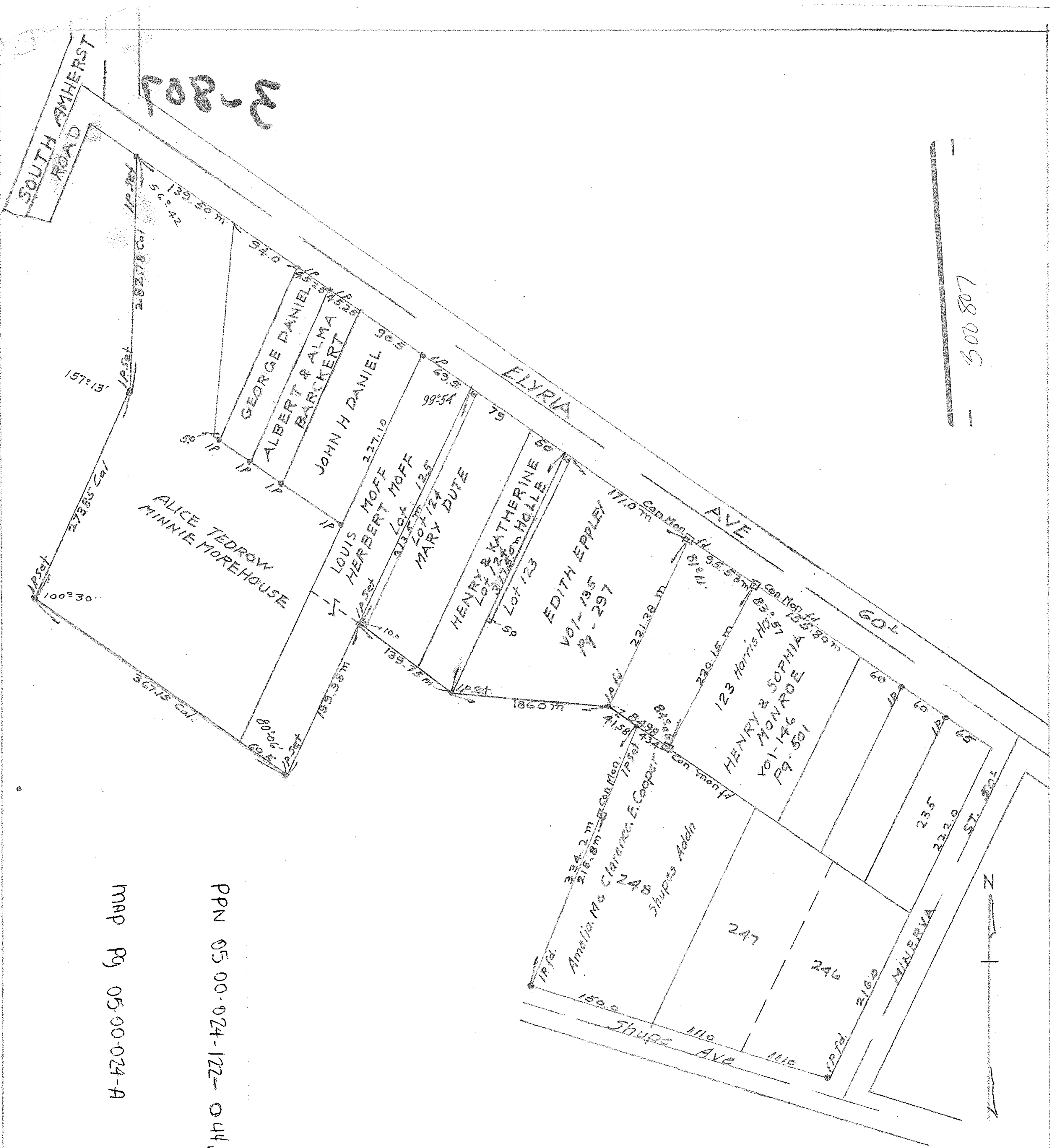

map pg 05-00-024-A

PPN 05-00-024-122-044, 046

Survey for L.P. Wattring  
 Part of O.T.L. 24 Amherst Township  
 & part of Lot 123 Harris Hrs Addn.  
 Village of Amherst, Lorain Co. Ohio.  
 Scale 1" = 100 Nov, 19, 1933  
 T.W. Laundon Registered Surveyor.