

PPN 18-00-022-102-???

MAP PG 18-00-022-A

22-1318

SURVEY FOR  
JAMES C. AND HELEN M. MacDERMOTT  
D-VOL 415 PG 116 MAY 3, 1947  
PART OF ORIGINAL LOT 22 WELLINGTON VILL.  
LORAIN COUNTY, OHIO  
SCALE 1" = 20' MAY 25, 1962  
J, W. WARDEN AND ASSOCIATES, REG. SURVEYORS

FOREST STREET 66'

DICKSON STREET 60'

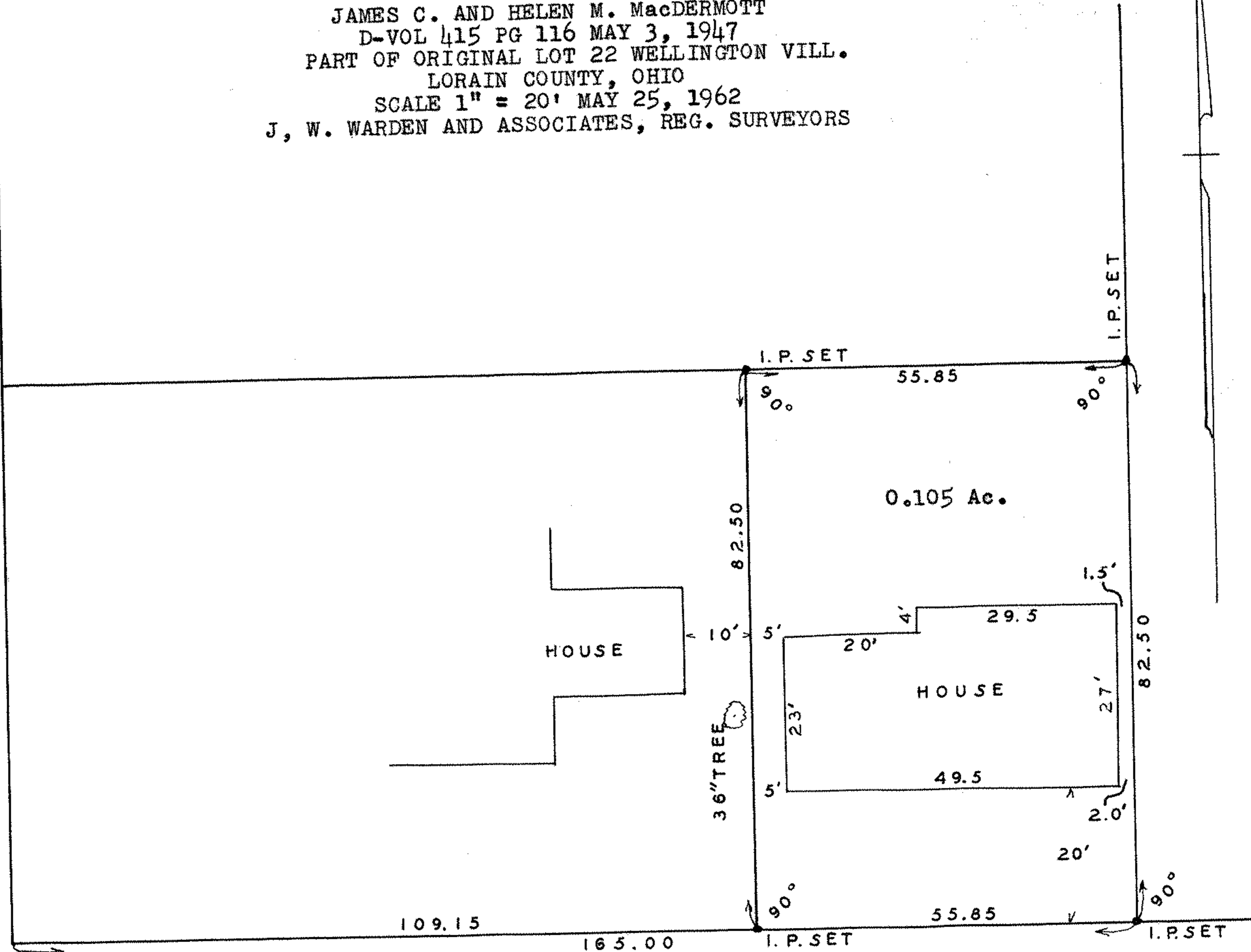

22-1318