PPN 10-00-004-128-???

MAP Pg 10-00-004-H

SURVEY FOR
GEORGE P. VINCENT ETAL.
SEC. 4 CARLISLE TOWNSHIP
LORAIN COUNTY OHIO
SCALE 1" = 30' MAY 20, 1964
J.W. WARDEN AND ASSOCIATES REG. SURVEYORS

1 – JIMMY R. AND JOYCE PETTIT
D-VOL. 783 PG. 509 OCT. 18, 1960
~~2 – LUCILLE V. MILLER~~
~~D-VOL. 589 PG. 48 DEC. 23, 1953~~
~~3 – JOHN P. AND JUNE E. DOUGAN~~
~~D-VOL. 826 PG. 189 JULY 18, 1962~~
4 – GEORGE P. AND BEATRICE I. VINCENT
D-VOL. 472 PG. 165 SEPT. 14, 1949
5 – ROBERT E. AND JUDITH D. ERVIN
D-VOL. 727 PG. 5 AUG. 13, 1958
6 – NEWTON H. AND DOROTHY MAC-BETH
D-VOL. 324 PG. 191 MARCH 24, 1943
7 – GEORGE P. AND BEATRICE I. VINCENT
D-VOL. 638 PG. 239 AUG. 26, 1955

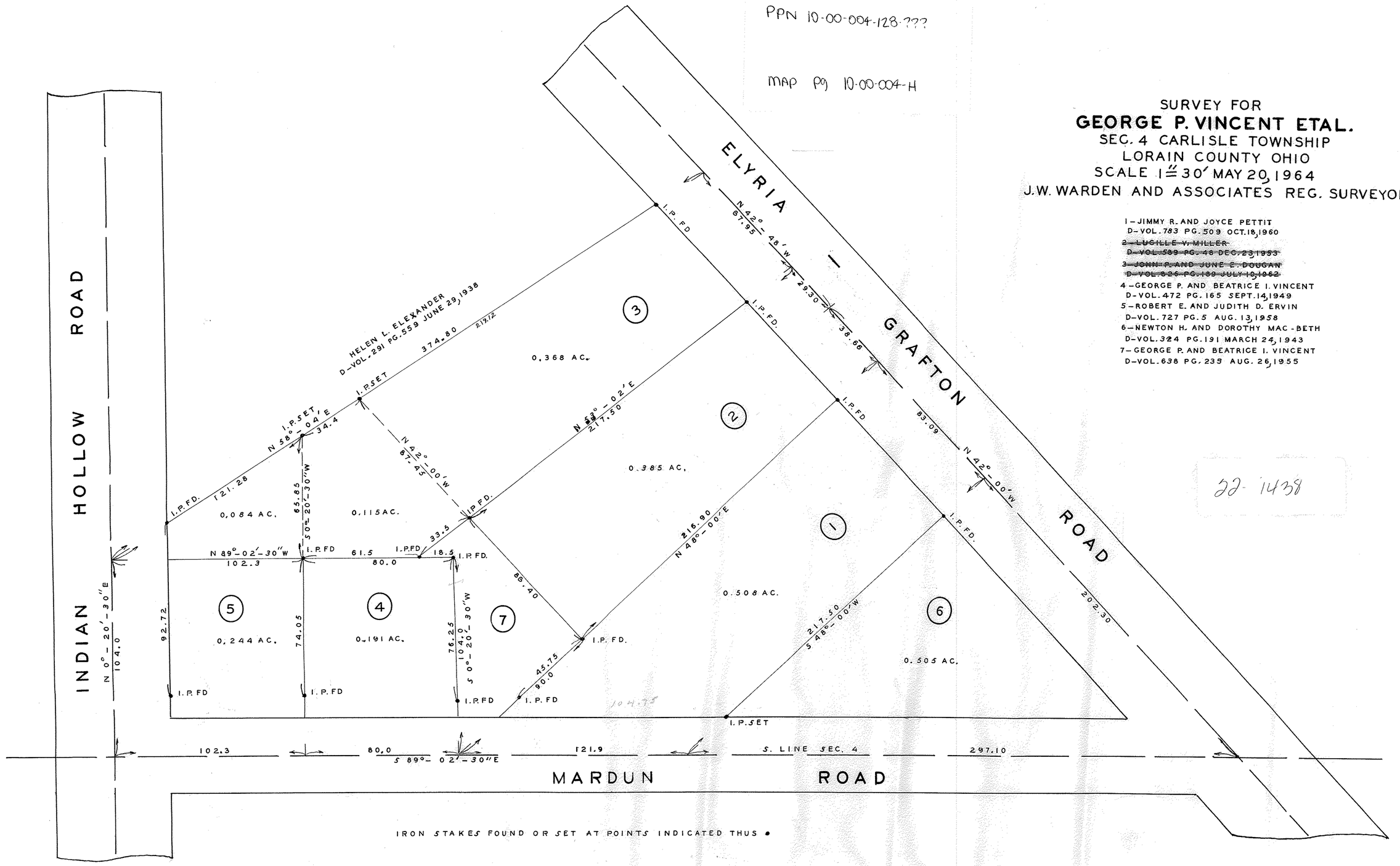

IRON STAKES FOUND OR SET AT POINTS INDICATED THUS •

22-1438

22-1438