

PLAT OF SURVEY FOR  
 JOHNNIE HOLLOWAY  
 MARK A. & ORA G. GARDNER PROPERTY  
 ORIGINAL LOT NO. 4  
 RIDGEVILLE TOWNSHIP  
 NORTH RIDGEVILLE CITY  
 LORAIN COUNTY OHIO  
 SCALE: 1"=100' JULY-1964  
 Gary E. Penfound  
 Reg. Surveyor No. 4457

NOTE: ● indicates iron pin set  
 unless otherwise designated.

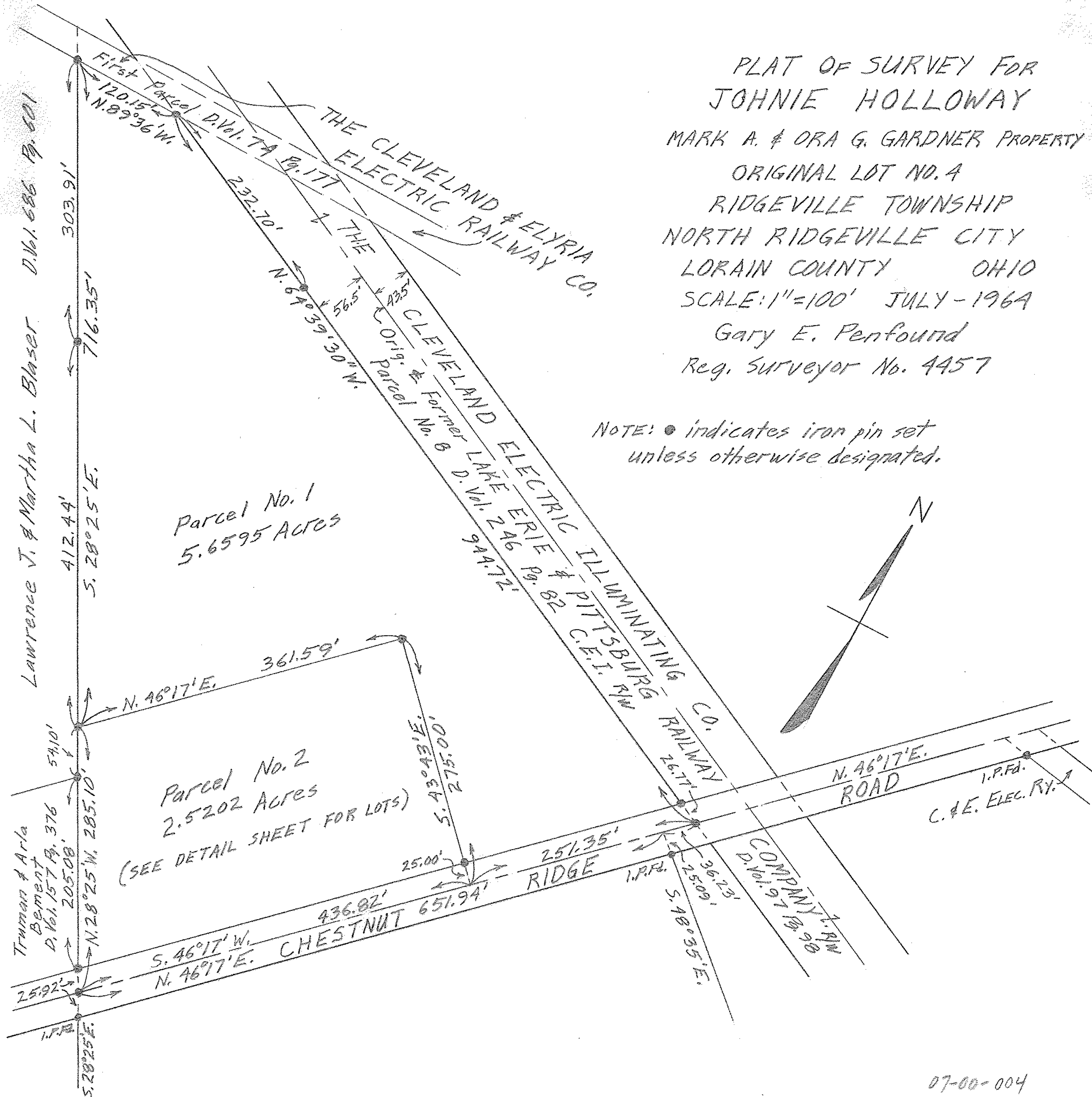
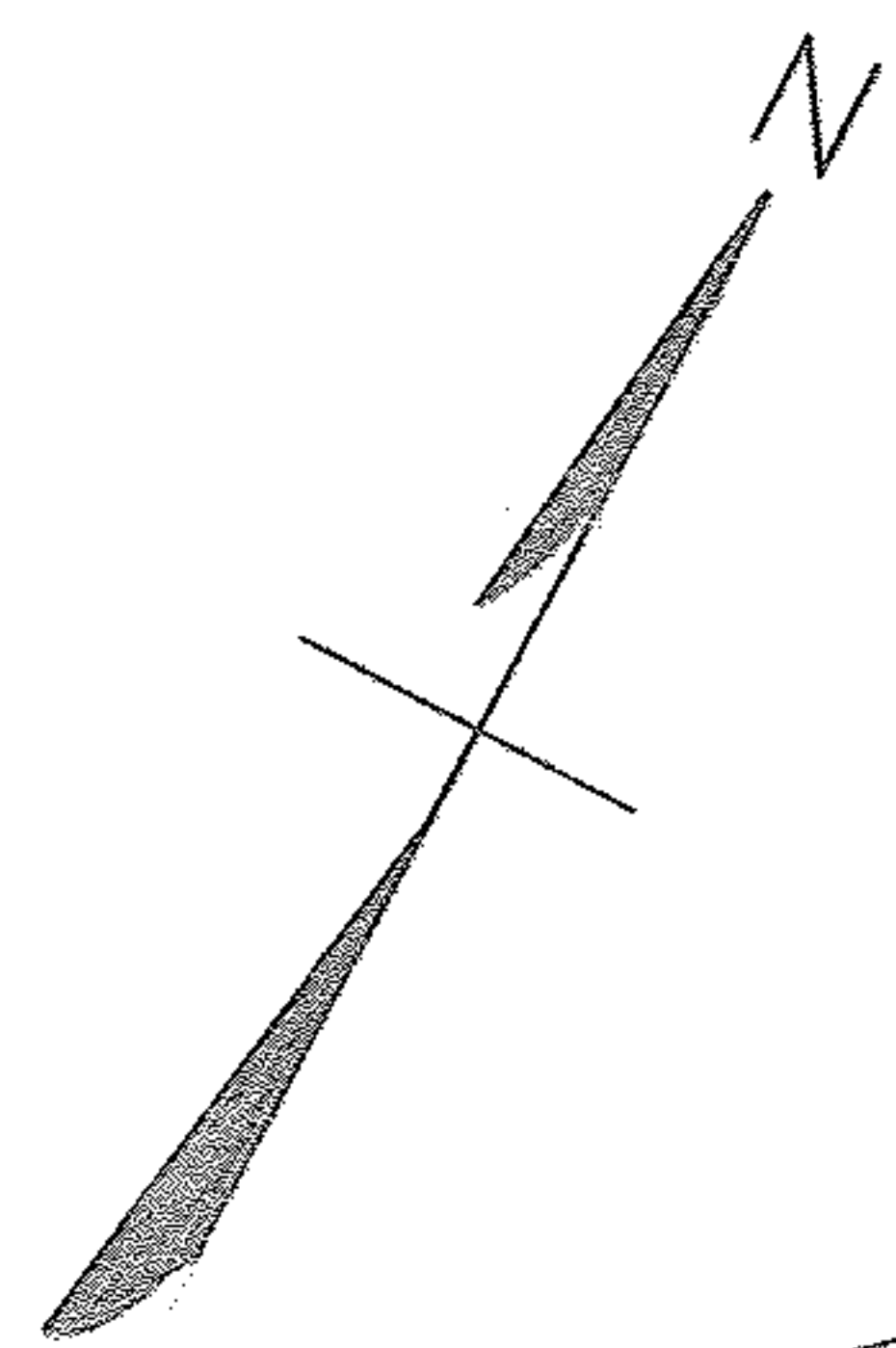

Parcel No. 1  
 5.6595 Acres

Parcel No. 2  
 2.5202 Acres  
 (SEE DETAIL SHEET FOR LOTS)