

Karl Kiesel

D. Vol. 977 Pg. 665

Mae F. Burke, Agnes Smith &
Edmund Burke
Parcel No. 1 c/t Vol. 910 Pg. 97

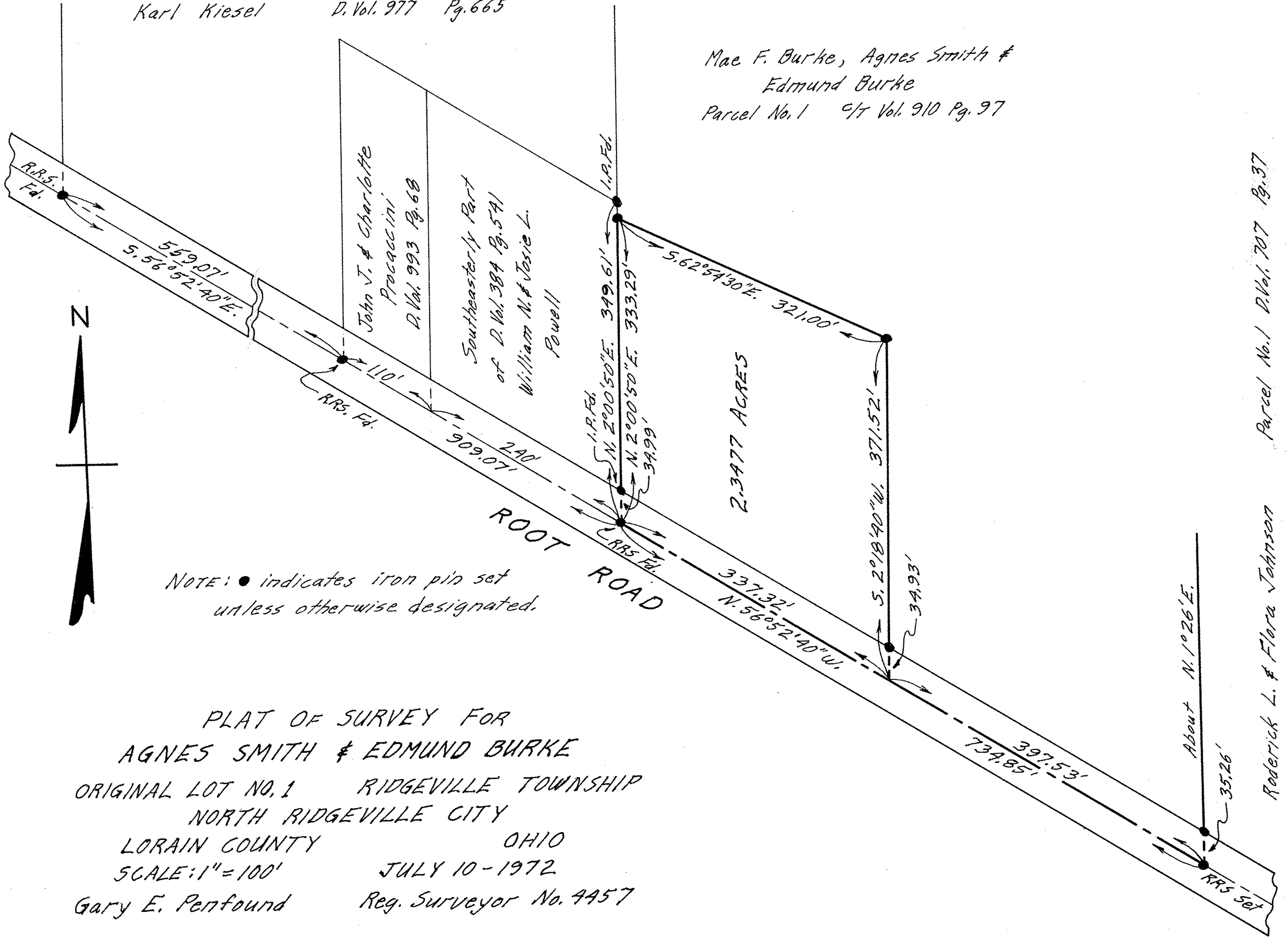

NOTE: • indicates iron pin set unless otherwise designated.

PLAT OF SURVEY FOR AGNES SMITH & EDMUND BURKE

ORIGINAL LOT NO. 1 RIDGEVILLE TOWNSHIP
 NORTH RIDGEVILLE CITY
 LORAIN COUNTY OHIO
 SCALE: 1" = 100' JULY 10 - 1972
 Gary E. Penfound Reg. Surveyor No. 4457

Roderick L. & Flora Johnson Parcel No. 1 D. Vol. 707 Pg. 37