

VICINITY MAP

SCALE: NONE

LEGEND

- ⊙ IRON PIN/ PIPE FOUND
 - ⊙ PK NAIL FOUND
 - ⊙ PK NAIL SET
 - IRON PIN SET
 - AC. ACREAGE
 - E EAST
 - N NORTH
 - S SOUTH
 - W WEST
 - (R) RECORD
 - (S) SURVEYED
 - INST. INSTRUMENT
 - P. PAGE
 - O.R. ORIGINAL RECORD
 - P.V. PLAT VOLUME
 - R/W RIGHT-OF-WAY
-
- PROPERTY LINE
 - RIGHT-OF-WAY LINE
 - CENTERLINE OF RIGHT-OF-WAY

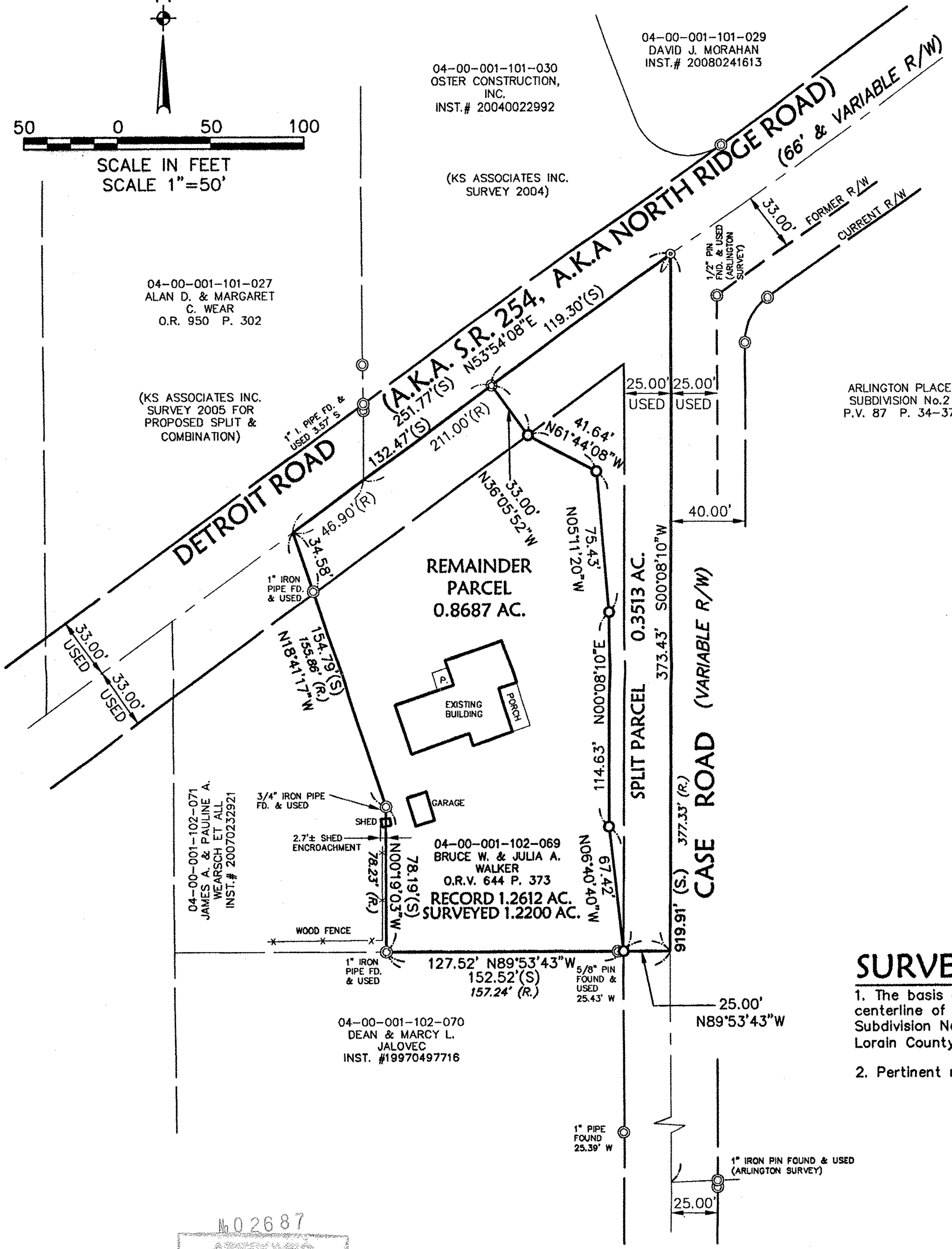

SURVEYOR'S NOTES

1. The basis of bearings for the survey shown hereon is based on the centerline of Case Road as shown on the record plat of Arlington Place Subdivision No.2 as recorded in Volume 87, Pages 34-37 on file in the Lorain County Recorder's Office, as South 00° 08' 10" West.
2. Pertinent records used are as shown hereon.

SURVEYOR'S CERTIFICATION

I hereby certify that; the survey shown hereon is the result of an on-the-ground survey that has been performed by me or under my supervision; that the survey was prepared in accordance with Chapter 4733-37 (Minimum Standards for Boundary Surveys) of the Ohio Administrative Code.

David L. Elwell 10-2-08
 David L. Elwell, P.S. Date
 Professional Surveyor Ohio Reg. No. 6333

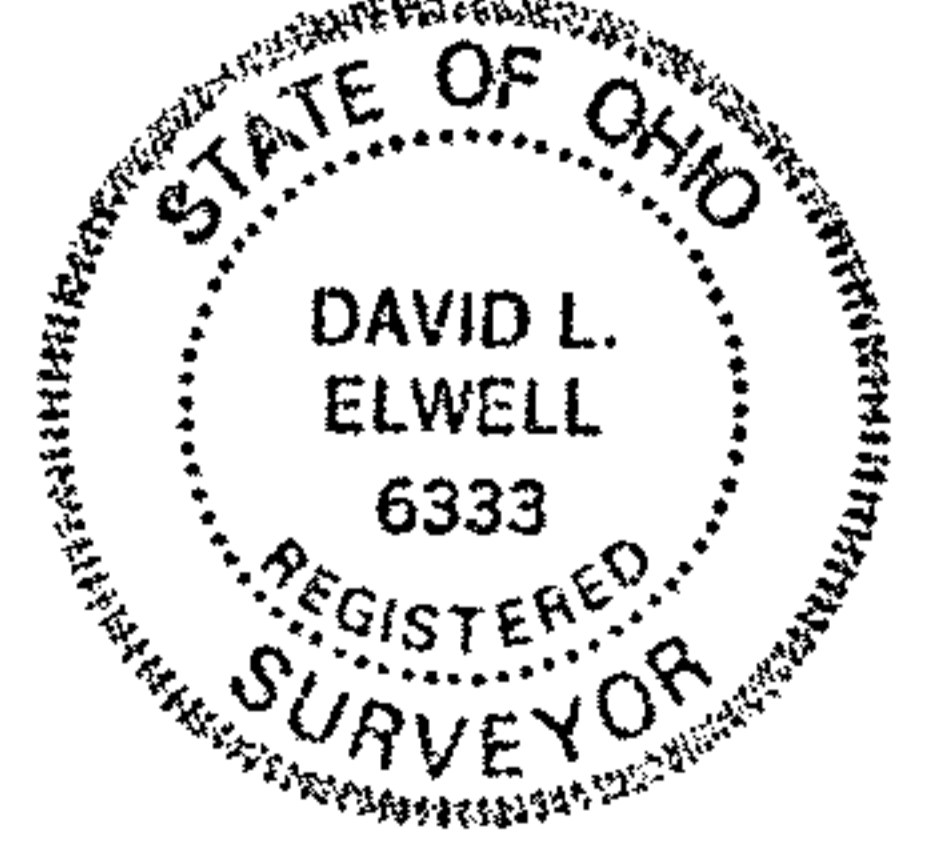

Date of Survey: September 26, 2008

402687
 APPROVED
 LORAIN CO.
 MAP DEPT
 DATE 4-24-09
 PAGE 4-00-001-A
 04-00-001-102-069
 J. Matfield
 #09-02687

KS ASSOCIATES
 KS Associates, Inc.
 260 Burns Rd., Suite 100
 Elyria, Ohio 44035
 Phone (440) 365-4730
 Fax (440) 365-4790
 mailroom@ksassoc.com
 www.ksassoc.com

**BOUNDARY SURVEY
 SPLIT & COMBINATION MAP**
 PARCEL No. 04-00-001-102-069
 OF PART OF
 ORIGINAL AVON TOWNSHIP SECTION I
 CITY OF AVON COUNTY OF LORAIN STATE OF OHIO

JOB NO. 04011
 DWG. NAME 0-SPLIT01