

JOHN W. WARDEN & ASSOCIATES

STATE OF OHIO

CIVIL ENGINEERS AND SURVEYORS

REGISTERED

PROFESSIONAL ENG.
SURVEYOR

405 ELYRIA BLOCK

TELEPHONE 3211

ELYRIA, OHIO

16-1084-2

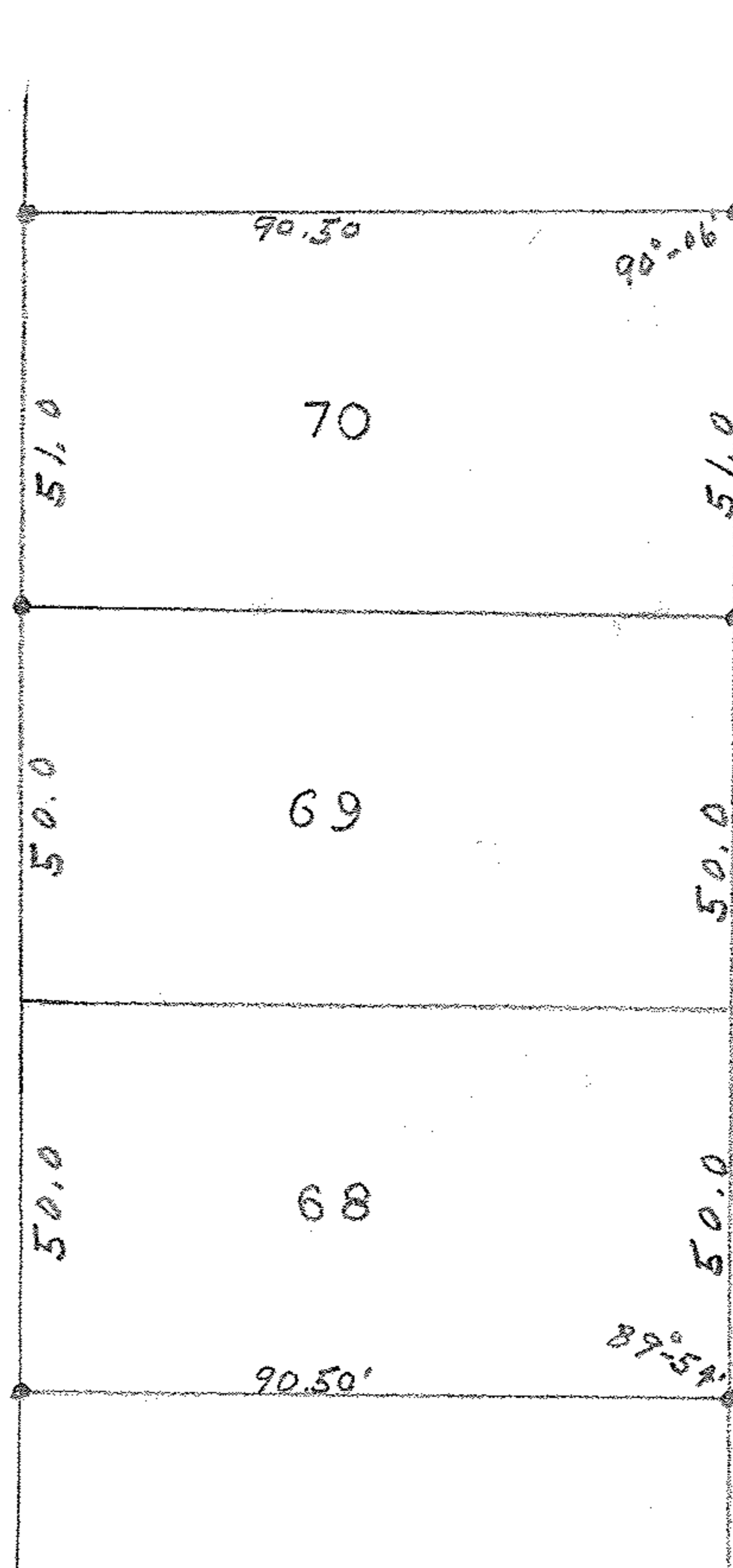
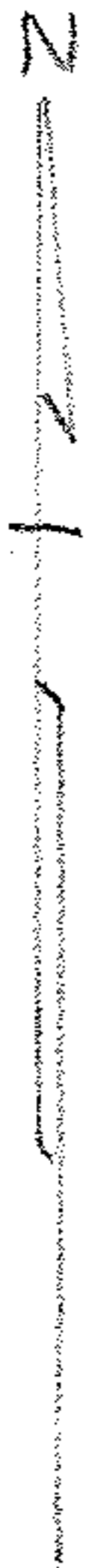

BEACH AVE
COVE

SURVEY FOR
 MARY ARNOLD
 LOT 33 SHEFFIELD LAKE VILL.

LOAN COUNTY OHIO

SCALE 1" = 40'

MAY 20 1920