

MAP OF PROPOSED PARCEL SPLIT
 PREPARED FOR
 RUSSELL H. & BEVERLY A. SCHMALZ
 PART OF ORIGINAL BROWNHELM TOWNSHIP
 LOT NO. 62
 LORAIN COUNTY, OHIO

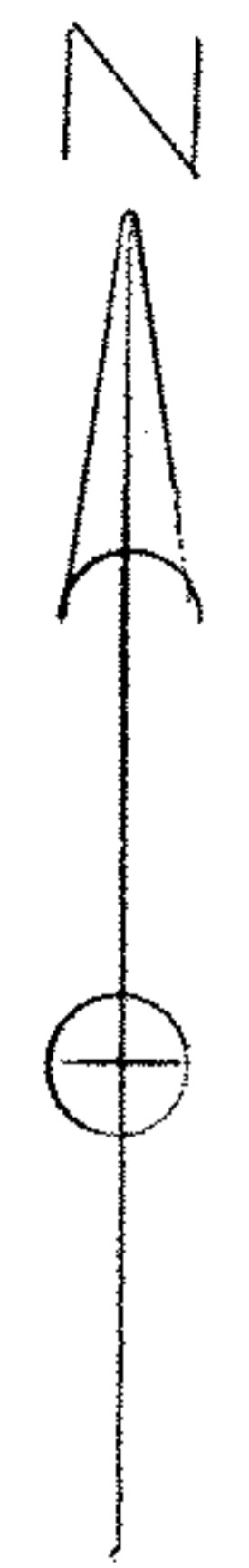

See Miscellaneous Volume 9, Page
 491 for 100' Wide Easement
 from G.H. & Clara Bacon to
 Ohio Public on November 24, 1925

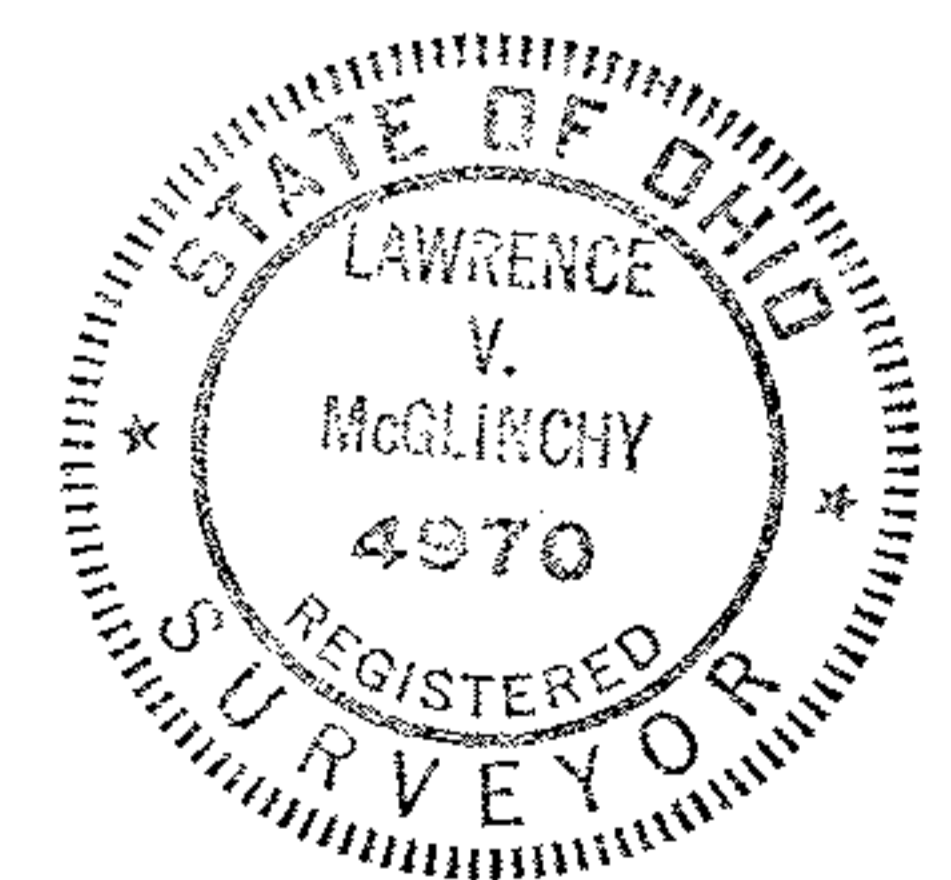

McGLINCHY AND ASSOCIATES
 PROFESSIONAL ENGINEERS AND SURVEYORS

625 North Woodhill Drive Amherst, Ohio

SCALE: 1"=50' DRAWN BY: L.V.M.

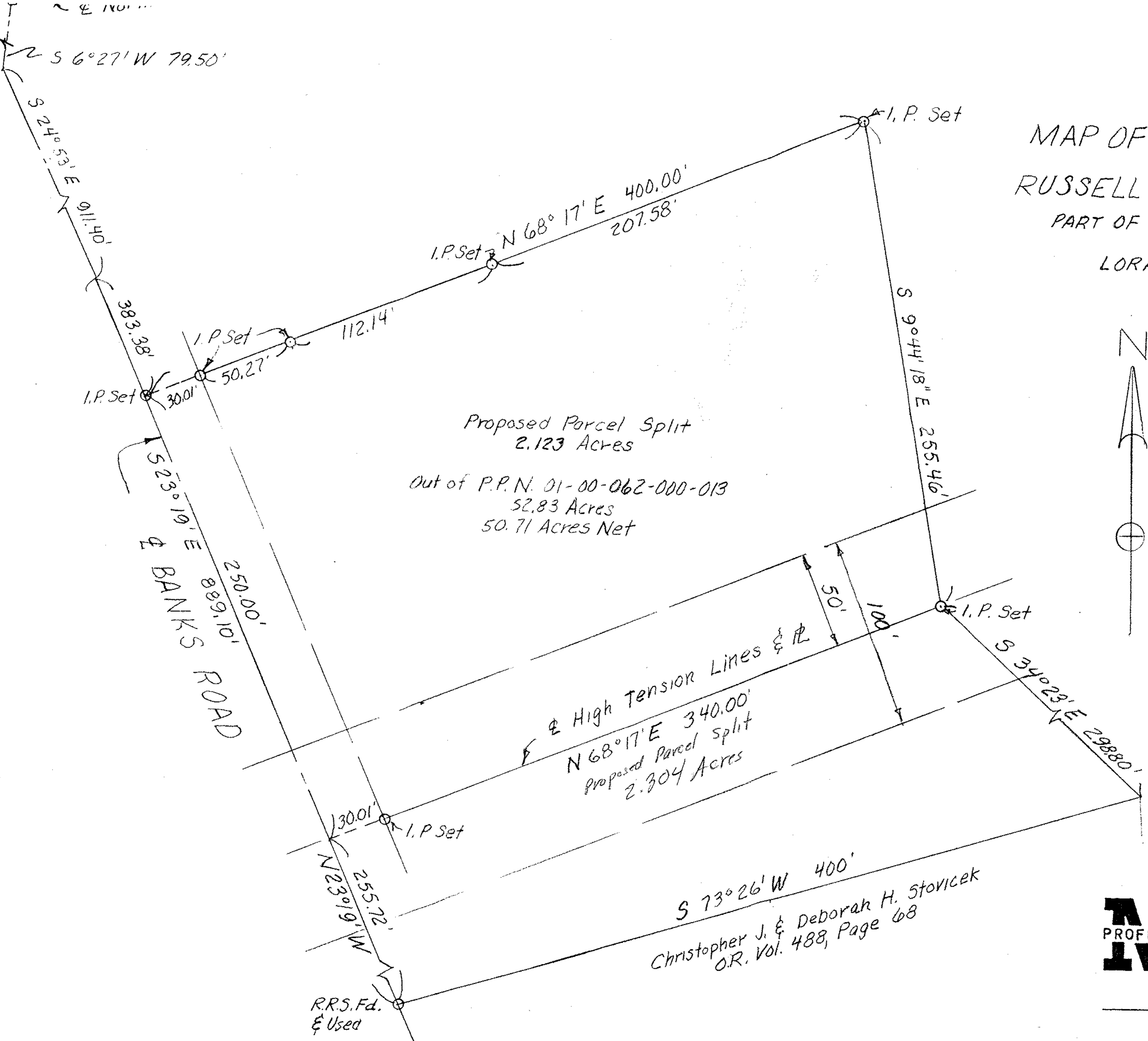

Proposed Parcel Split
 2.123 Acres
 Out of P.P.N. 01-00-062-000-013
 52.83 Acres
 50.71 Acres Net

High Tension Lines & R
 N 68°17' E 340.00'
 Proposed Parcel Split
 2.304 Acres

S 73°26' W 400'
 Christopher J. & Deborah H. Stovicek
 O.R. Vol. 488, Page 68

BANKS ROAD

RRS. Fd.
 & Used