

BOUNDARY AND CONSOLIDATION
 PART OF ORIGINAL RIDGEVILLE TOWNSHIP LOT 45 AND 46
 TOWNSHIP 6 NORTH, RANGE 16 WEST OF THE CONNECTICUT
 WESTERN RESERVE SURVEY
 NOW IN THE CITY OF NORTH RIDGEVILLE, LORAIN COUNTY, OHIO
 MARCH, 2009 Scale 1"=60'

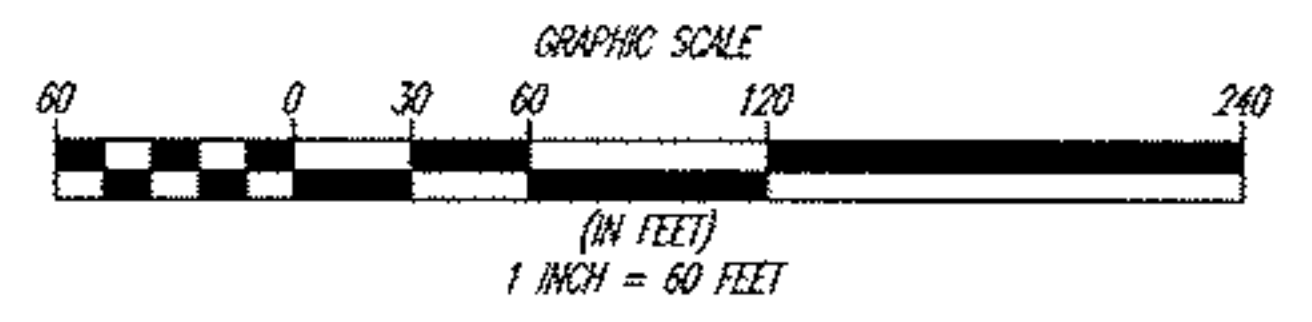

BOUNDARY SURVEY LEGEND

- 5/8" IRON PIN SET
- IRON PIN/PIPE FOUND
- ☒ MON BOX FOUND WITH PIN/PIPE
- ☐ MONUMENT BOX FOUND EMPTY
- ▲ SURVEY NAIL SET
- △ SURVEY NAIL FOUND
- STONE MONUMENT FOUND

A, ACT. ACTUAL MEASUREMENT OR CALCULATION
 U, USED USED MEASUREMENT OR MONUMENT
 M, MSD MEASURED
 D, R, REC DEED OR RECORD
 CALC CALCULATED
 C/L CENTERLINE
 O, OBS OBSERVED
 P.P.N. PERMANENT PARCEL NUMBER

SURVEYOR CERTIFICATION

I HEREBY CERTIFY THAT I HAVE SURVEYED THE PREMISES SHOWN HEREON AND PREPARED THE ATTACHED PLAT IN ACCORDANCE WITH THE PROVISIONS OF CHAPTER 4733-37 OR THE OHIO ADMINISTRATIVE CODE AND THE DIMENSIONS OF THE LOTS AND ROAD ARE IN FEET AND DECIMAL PARTS THEREOF, ALL OF WHICH ARE CORRECT TO THE BEST OF MY KNOWLEDGE AND BELIEF. IRON PIN MONUMENTS OR PINS AS INDICATED WERE FOUND OR SET AS SHOWN HEREON

Michael P. Spellacy
 MICHAEL P. SPELLACY P.S.#8169 DATE 03/25/09

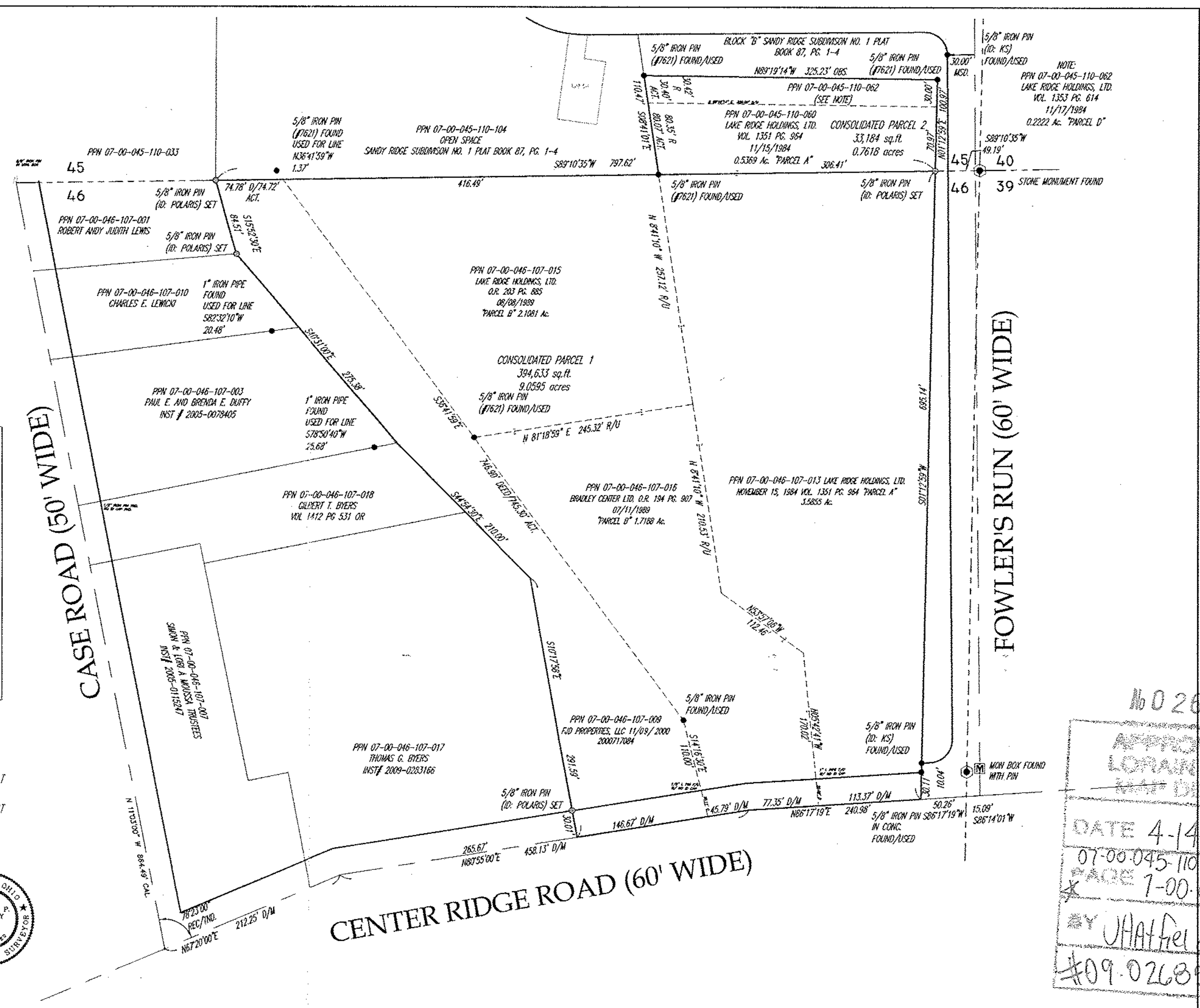

No 02685

APPROVED
 LORAIN CO.
 MAP DEPT

DATE 4-14-09
 07-00-045-110-060-062
 PAGE 1-00-045-D
 BY JHAF/rel
 #09-02685

REV. No.	DATE	BY	CHK'D	DATE: 03/26/09	BOUNDARY SURVEY PLAT OF CONSOLIDATION CITY OF NORTH RIDGEVILLE - LORAIN COUNTY - OHIO	 POLARIS ENGINEERING & SURVEYING, INC. 34600 CHARDON ROAD - SUITE D WILLOUGHBY HILLS, OHIO 44094 (440) 944-4433 (440) 944-3722 (Fax) www.polaris-es.com	Prepared For:	CONTRACT No.
							CENTER RIDGE HEALTHCARE	07179
								SHEET OF
								01 01

* also
 07-00-046-107-009, 013, 015, 016
 07-00-046-B