

Ray A & Fern A Jackson
D. Vol. 336 Page 9 May 12-1944

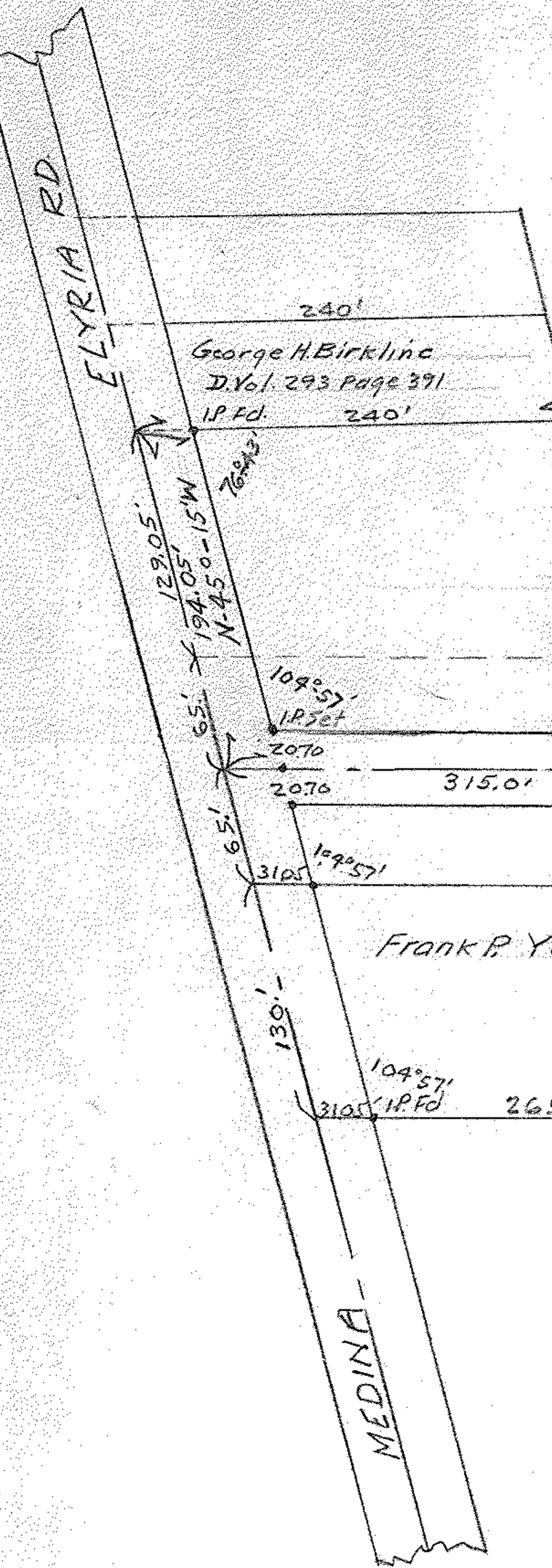

George H. Birkling
D. Vol. 293 Page 391
I.P.Fd. 240'

430.88'
670.88' N-58°02'E

1211.02'

Frank P. & Ray F. Yunker.
R. 923 A±

Robert W. & Marcella K. Bruce
D. Vol. 380 Page 339 March 5-1946

5,348 A±

N-59°42'E

2,115 A±

62.80

315.0' 620.55' 20' 20' S-59°42'W

124.06' I.P.Fd. 62.80

YUNKER COURT 40'

1427.00
2047.55 PERM

20' 20'

D. Vol. 214 Page 618 3.016 A± to R.R.

3

62.80

Frank P. Yunker

Frank Yunker
D. Vol. 214 Page 545

2055.86

125.60

5.913 Ac
To R.R.

N-59°42'E 1950-89
W.H. Mayfield
D. Vol. 415 Pg 108 May 9-1947

Map and Survey for
Robert W. & Marcella K. Bruce.
SECTION 6 CARLISLE TWP.
LORAIN COUNTY OHIO
APRIL 10-1947 Scale 1"=100 FT.
C.E. Penfound Registered Surveyor.

