

PART of ORIGINAL CARLISLE TWP. SECTION No. 19
TOWNSHIP of CARLISLE, LORAIN COUNTY, OHIO

PT. ORIG. RE# 10-00-019-000-009

MAP of SURVEY
PREPARED FOR RONNIE COX

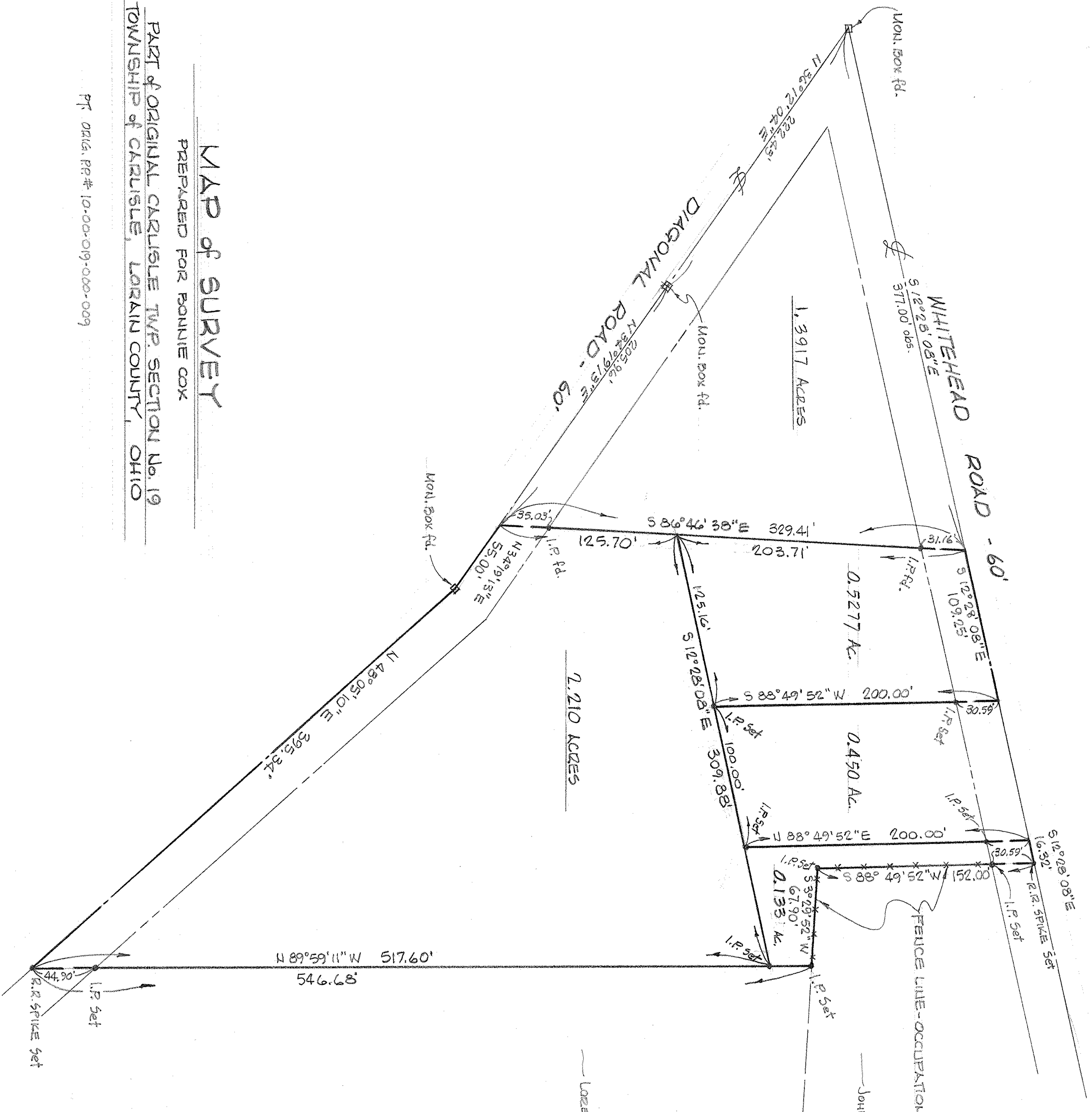

LORETTA A. & JANE M. DALT

JOHN & JACOB BOUSER



McGLINCHY and ASSOCIATES INC.
PROFESSIONAL ENGINEER and SURVEYORS
110 1/2 MIDDLE AVE. ELYRIA OHIO
DECEMBER, 1980 # 782905-A
REV. 10-29-80
REV. 12-30-80 AC