

August T. Hauer D. Vol. 553 P. 204

Irving Lauer 2nd Pct. 9th Vol. 277 P. 390

Dorothy B. Lamereaux 9th Vol. 759 P. 149

August T. Hauer

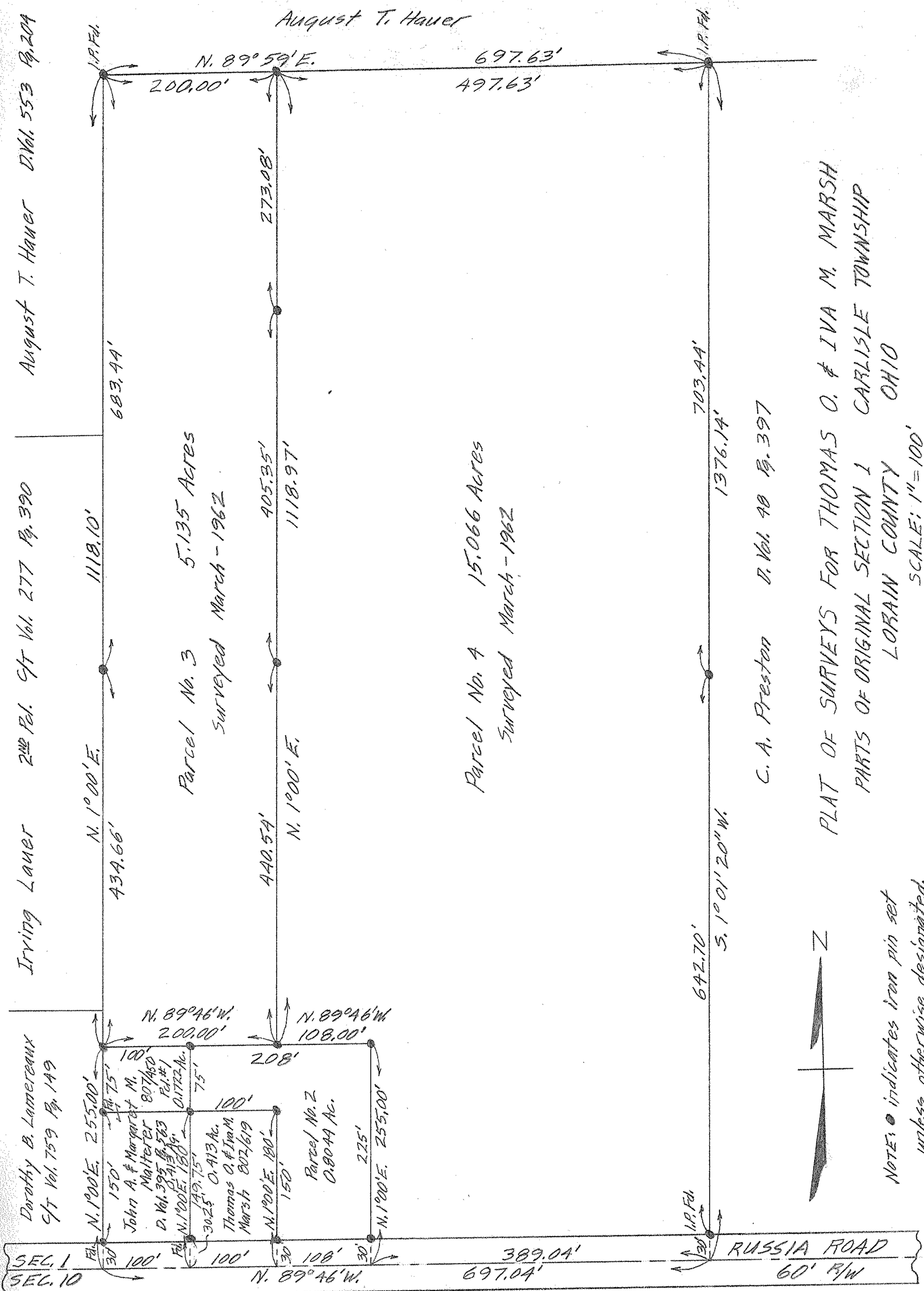

Parcel No. 3 5.135 Acres
Surveyed March - 1962

Parcel No. 4 15.066 Acres
Surveyed March - 1962

C. A. Preston D. Vol. 48 P. 397

PLAT OF SURVEYS FOR THOMAS O. & IVA M. MARSH
PARTS OF ORIGINAL SECTION 1 CARLISLE TOWNSHIP
LOBAIN COUNTY OHIO

SCALE: 1"=100'



NOTE: ● indicates iron pin set
unless otherwise designated.

PARCELS 1 & 2 SURVEYED BY C. E. PENFOUND - REG. SURVEYOR NO. 3200
PARCELS 3 & 4 SURVEYED BY GARY E. PENFOUND - REG. SURVEYOR NO. 4957