

PLAT OF SURVEY FOR JOHN SOJA
 OF THE ESTATE OF LEO SOJA
 ORIGINAL SECTION 3 - CARLISLE TOWNSHIP
 LORAIN COUNTY - OHIO
 SCALE 1"=100'
 JULY, 1957
 C.E. Penfound
 Registered Surveyor


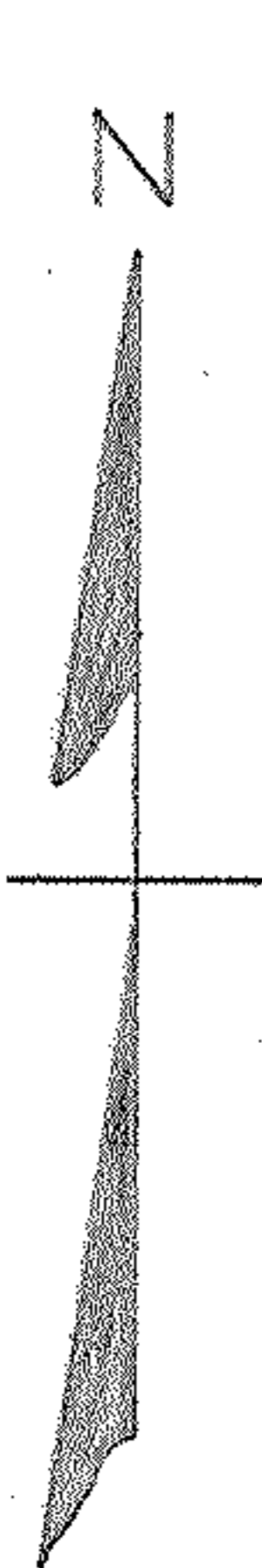

NOTE: Iron pins found or set shown thus: ●