

EAST BRANCH OF BLACK RIVER

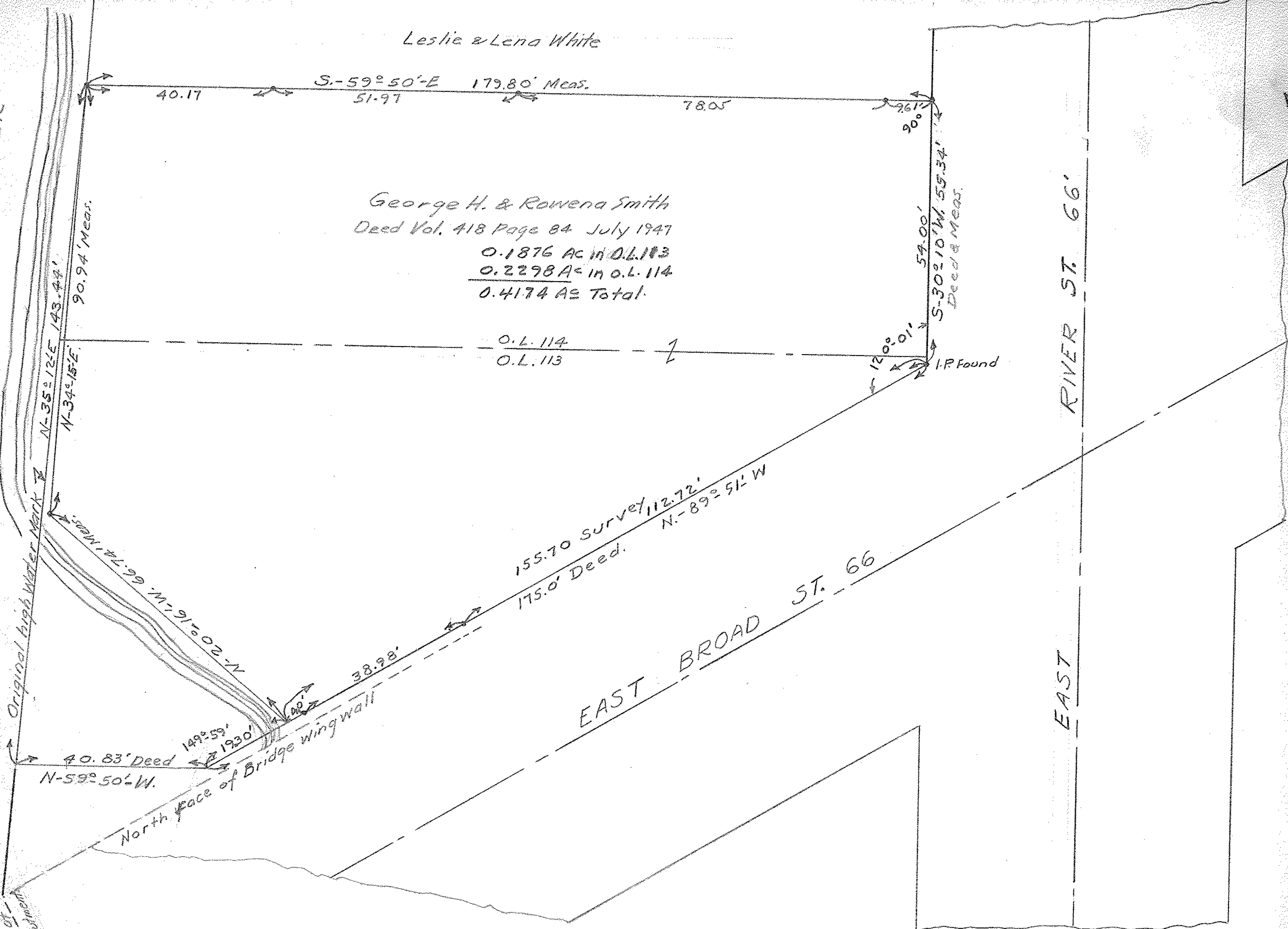

Leslie & Lena White

George H. & Rowena Smith
 Deed Vol. 418 Page 84 July 1947
 0.1876 Ac in O.L. 113
 0.2298 Ac in O.L. 114
 0.4174 Ac Total

O.L. 114
 O.L. 113

East Face of
 Abutment
 Bridge

Note: Iron Pins Set shown thus. o

Survey For
 George H. & Rowena L. Smith
 O.L. 113-114 East of River City of Elyria
 Lorain COUNTY OHIO.
 Scale 1" = 20' Dec. 13-1948
 C.E. Penfound Registered Surveyor.

06-25-113.114