

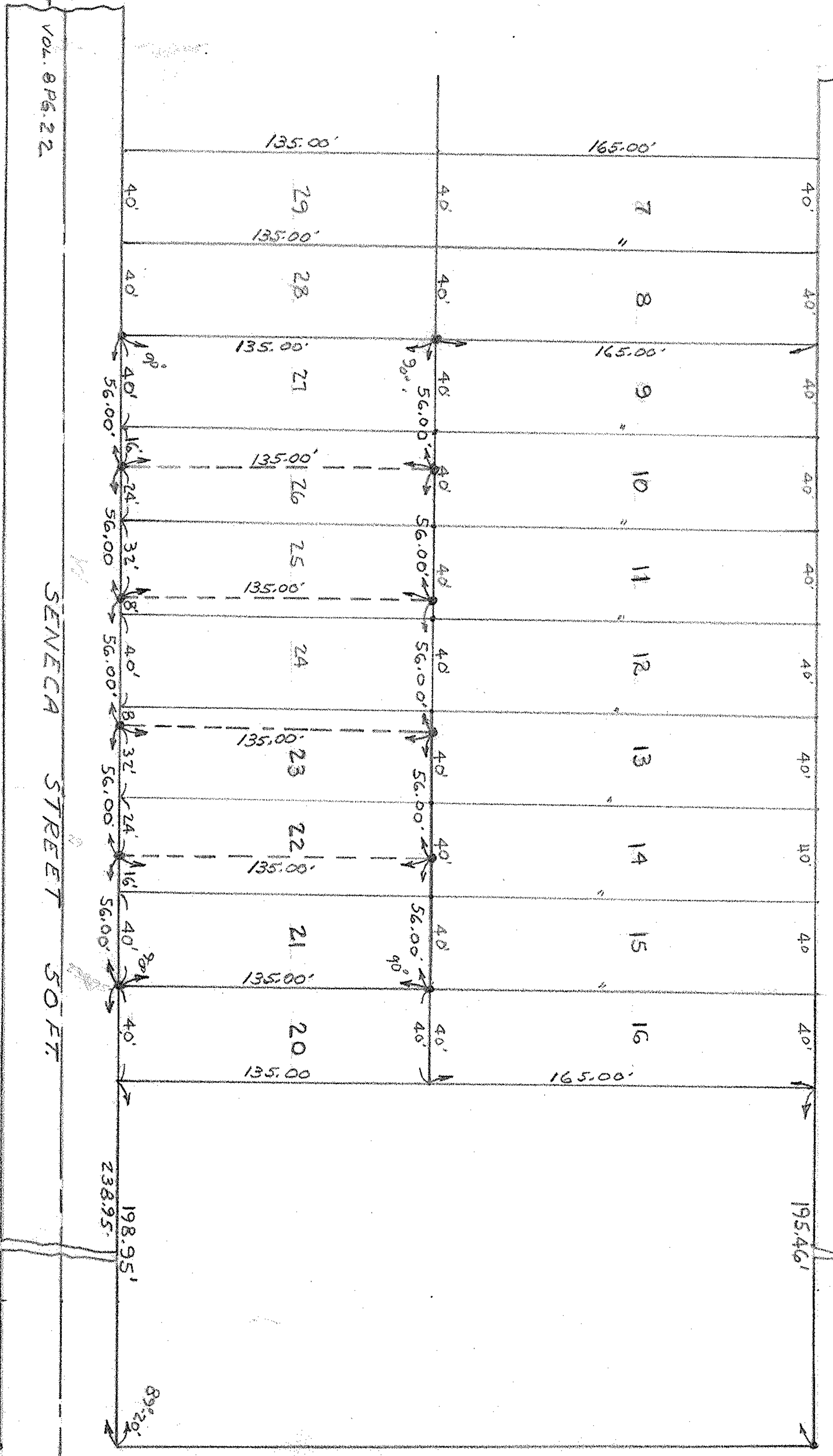

WOODLAND AVENUE 66 FT.

5-32.00' W



Note: - Iron pins found on lot shown thus.

MAP OF SURVEY FOR
 WALTER & EBNA GROBE
 SUB-LOTS-21-22-23-24-25-26-27
 J. & C. SCHMIDT'S ALLOTMENT
 CITY OF ELYRIA, O.L. 26
 WEST OF BLACK RIVER
 LORAIN COUNTY OHIO
 Scale 1" = 50' AUG. 17-1952
 C.E. Penfound Registered Surveyor.

Vol. 8 Pg. 22

SENECA STREET 50 FT.

WEST STREET 66 FT.

