

Lorain County Savings & Trust Co.
D. Vol. 286 Pg. 243 May 19, 1937

Wallace Court D. Vol. 206 Pg. 445 April 17, 1925

Ervin W. & Cora P. Eppley
D. Vol. 219 Pg. 532 July 3, 1926

3.1675 Ac.

6.397 Ac.

Lorn H. & Helen Gulett
D. Vol. 328 Pg. 338 June 15, 1943

PLAT OF SURVEY FOR LORN H. & HELEN GULETT
PARTS OF ORIGINAL LOTS 23, 24, & 25 WEST OF BLACK RIVER
ELYRIA TOWNSHIP - LORAIN COUNTY - OHIO
SCALE: 1" = 100'
C. E. Penfound Registered Surveyor
JUNE 20, 1956

NOTE: Iron pins found or set shown thus: ●

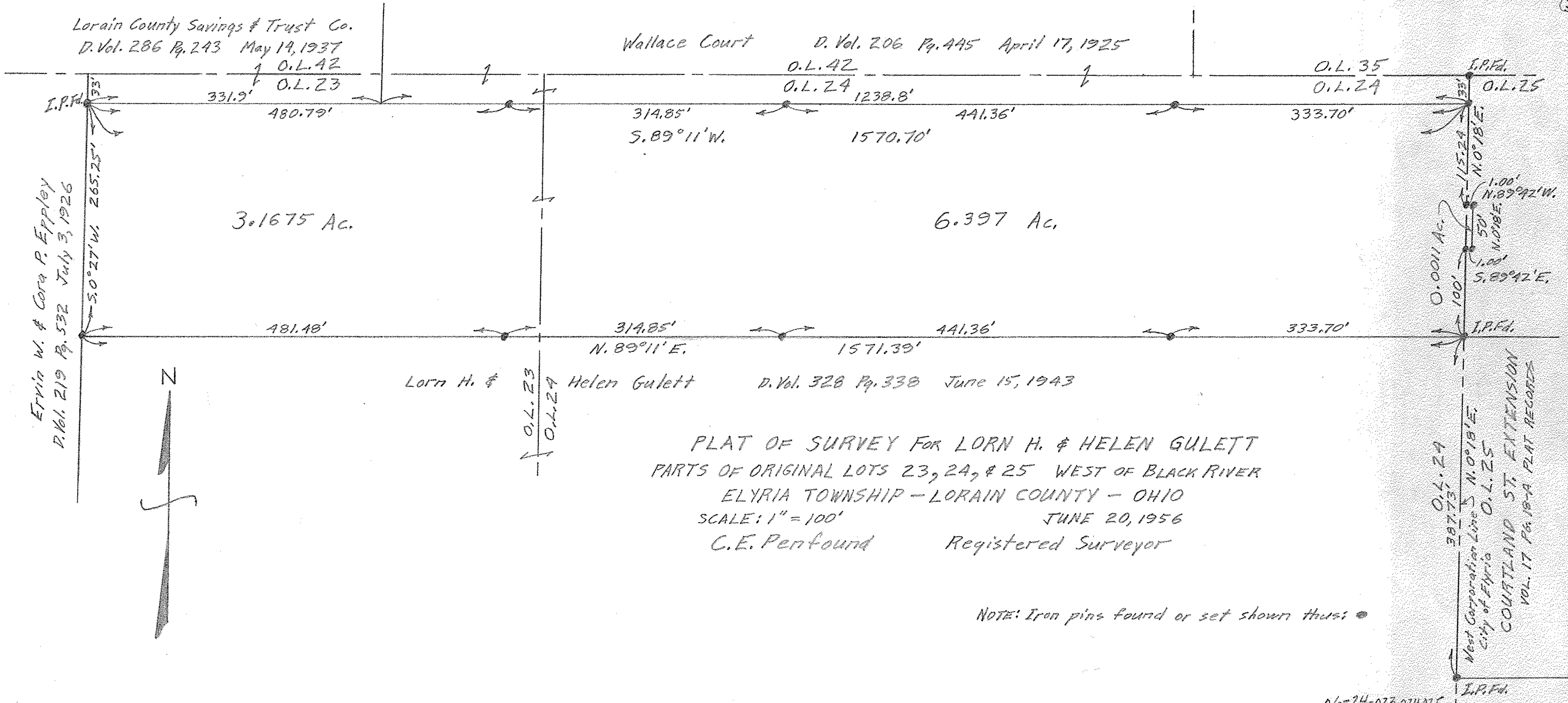
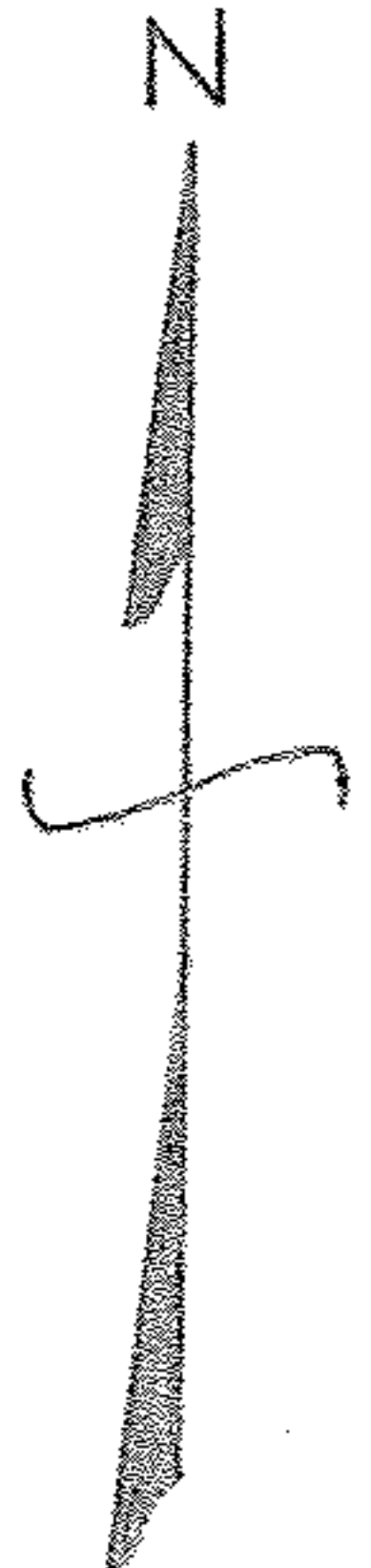

06-24-023, 024, 025

GOVERNMENT BUREAU OF SURVEYING AND MAPPING U.S. DEPARTMENT OF THE INTERIOR