

Ervin W. & Cara P. Eppley D.No. 219 Pg. 532 July 3, 1926

O.L. 23 O.L. 42 O.L. 24 O.L. 35 O.L. 25

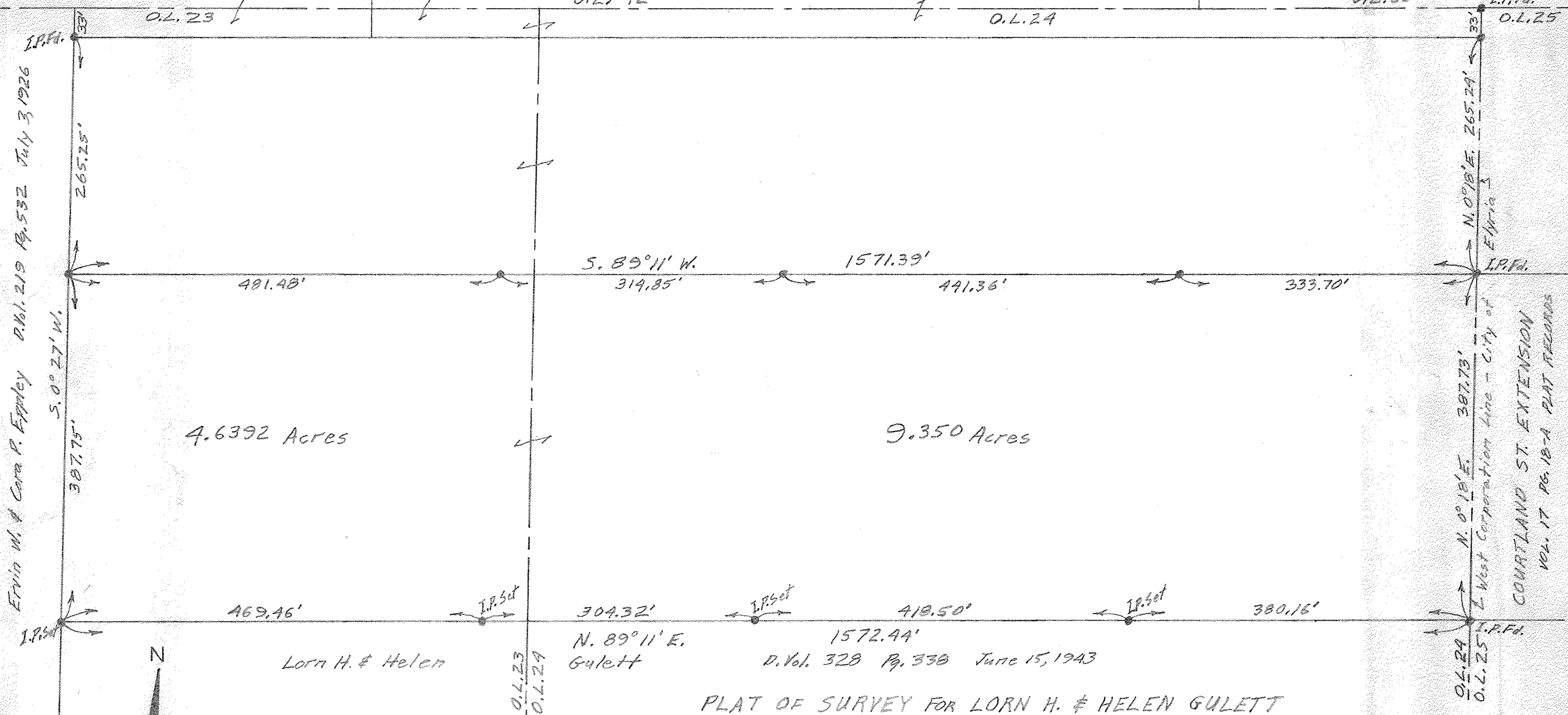

4.6392 Acres

9.350 Acres

Lorn H. & Helen

Gulett

D. Vol. 328 Pg. 338 June 15, 1943

PLAT OF SURVEY FOR LORN H. & HELEN GULETT
 PARTS OF ORIGINAL LOTS 23 & 24 WEST OF BLACK RIVER
 ELYRIA TOWNSHIP - LORAIN COUNTY - OHIO
 SCALE: 1" = 100' OCTOBER 10, 1956
 C.E. Pemfound Registered Surveyor

NOTE: Iron pins found or set shown thus: ●

COURTLAND ST. EXTENSION
 VOL. 17 PG. 187A PLAT REZONING