

WEST BRANCH OF BLACK RIVER.

E.J. Sweeney

BOARD OF LORAIN COUNTY COMMISSIONERS D.VOL. 27 PG. 5222

Anthony & Margaret Frabotta.

Anthony & Margaret Frabotta.

The Elyria Telephone Co. D.VOL. 417 PG. 340 May 13-1947

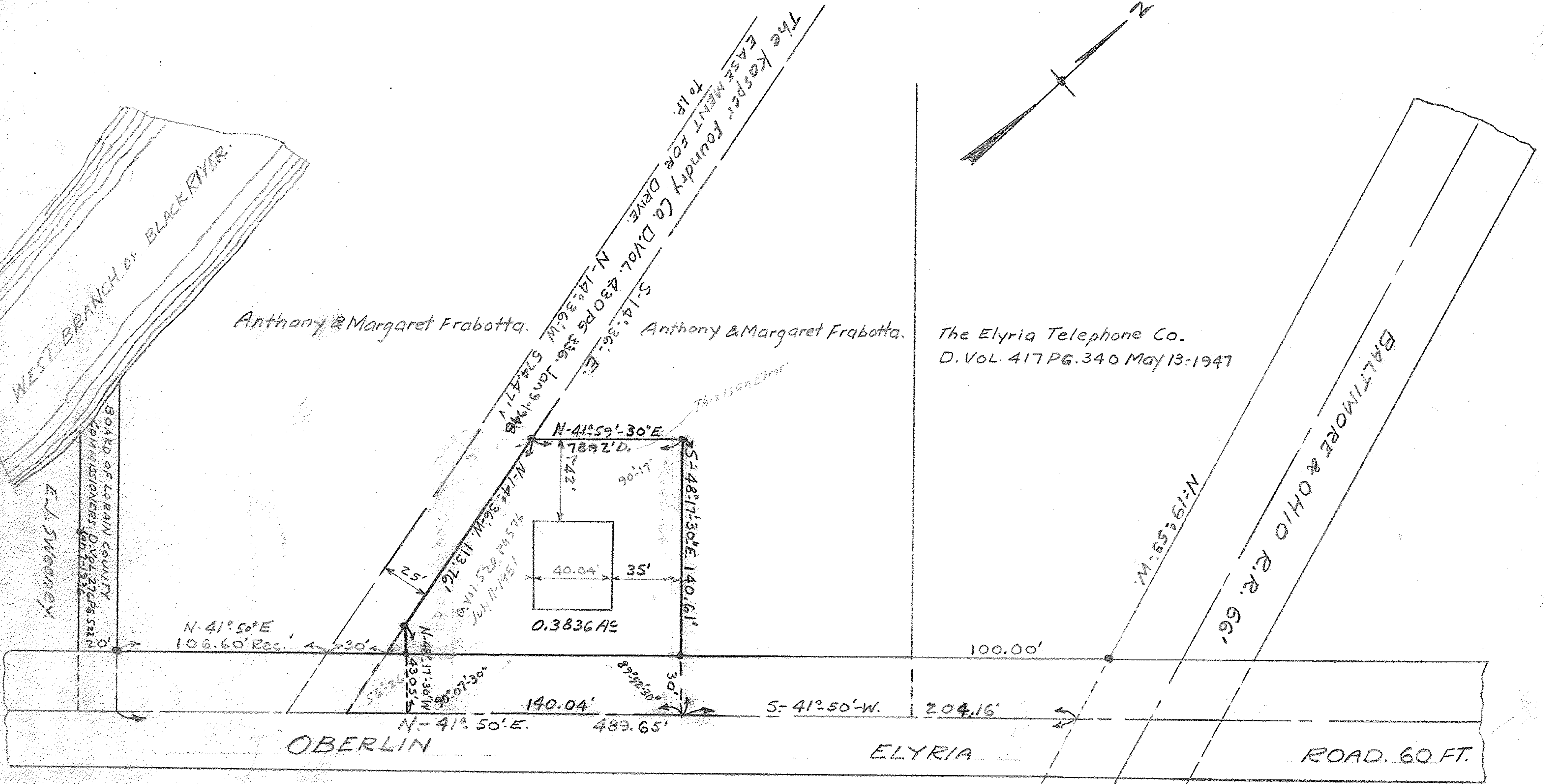
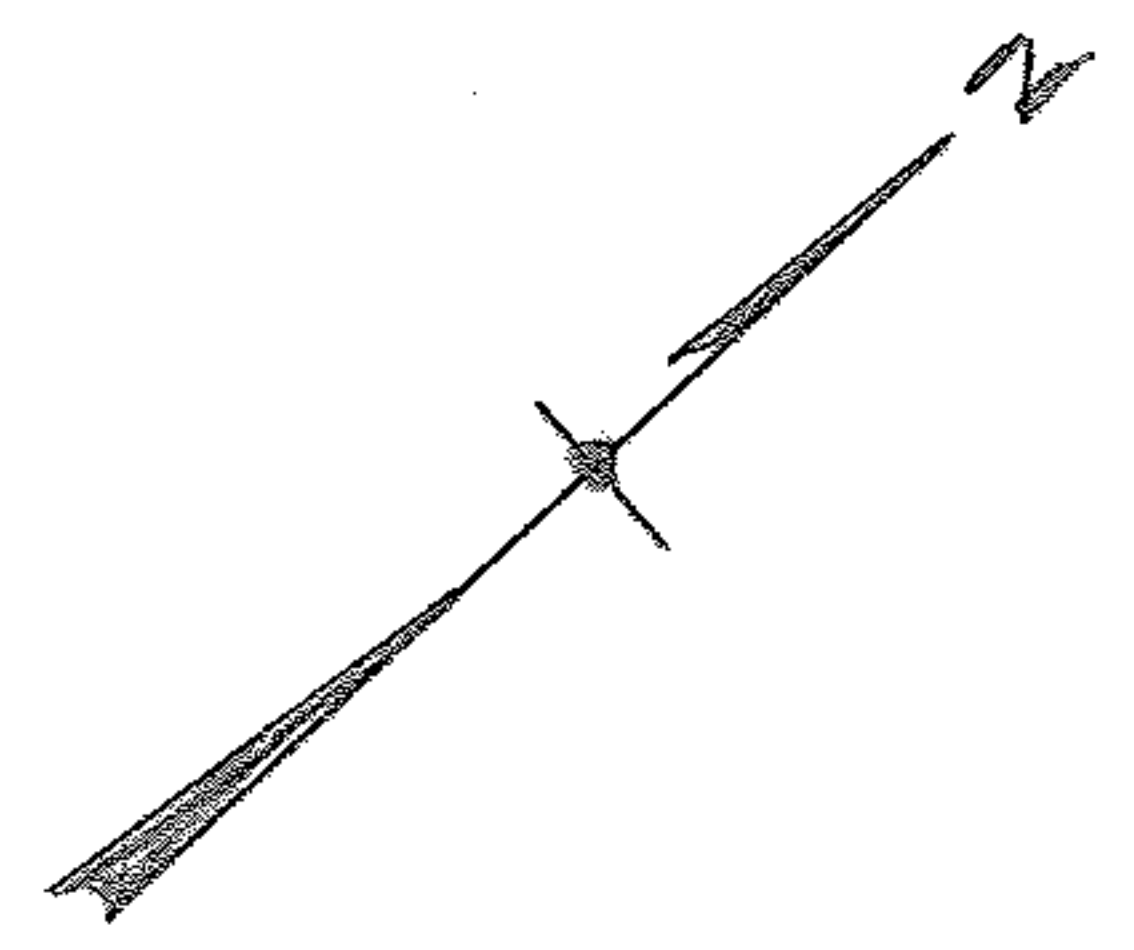

MAP OF SURVEY FOR
Jerry & Josephine J. Kostyo.
SECTION 3 CARLISLE TWP.
LORAIN COUNTY OHIO.
Scale 1" = 50 FT. June 30-1951
C.E. Penfound Registered Surveyor.