

Andrew & Amalia Korka

1.P.Fd.
1690.5'±
5.0°36'W
1.P.Fd.
285.01'
5.0°36'W

Alfred J. Lux C/T Vol. 758 Pg. 448 June 5-1959

N. 89°59'W. 629.78' 1.P.Fd. 19.37' N. 89°59'W. 600.00'

John & Ena Korka

5.812 Acres

M. William & Mary L. Burgard
D. Vol. 713 Pg. 25 Dec. 27-1957

N. 89°59'W. 512.72'
144.35' 100' 100' 100' 100'

330.16' 339.40' 100' 100' 100'
S. 89°59'E. 1037.70'
Andrew & Amalia Korka D. Vol. 381 Pg. 390 Mar. 16-1946

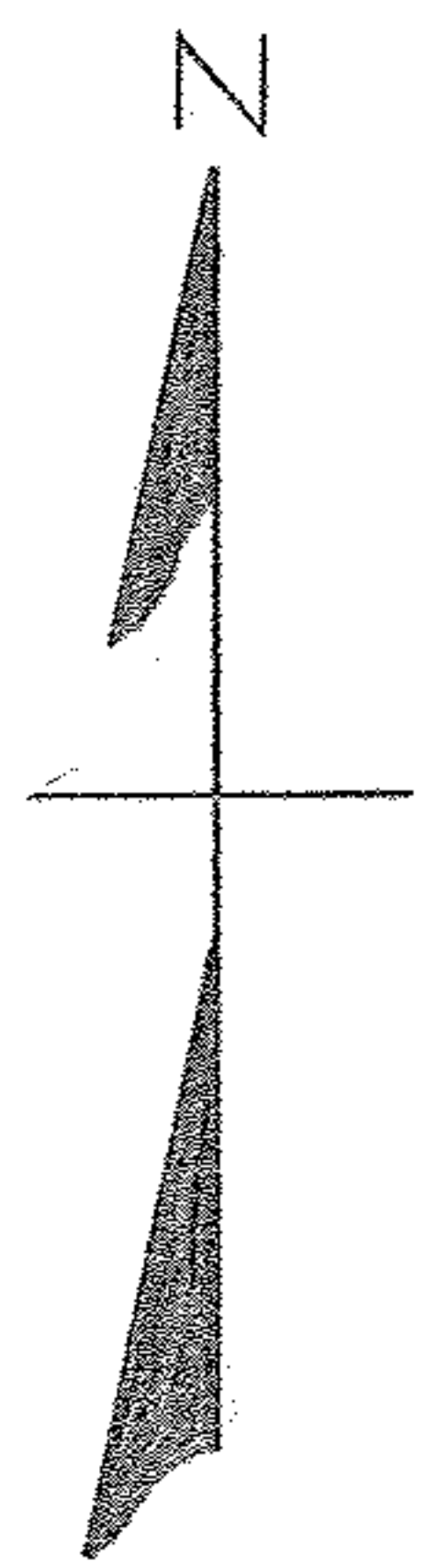
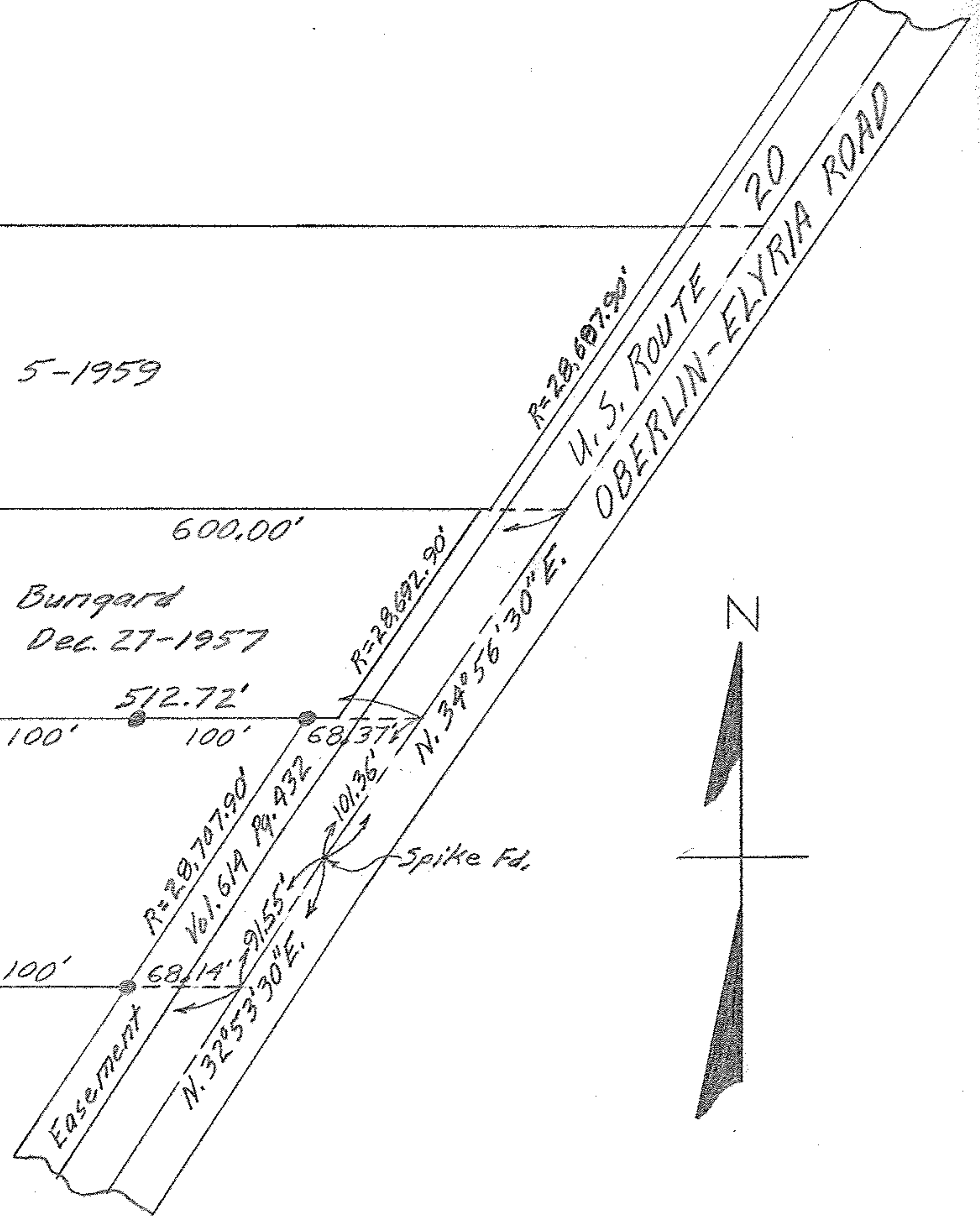

PLAT OF SURVEY FOR JOHN & ENA KORKA
PART OF LANDS OF ANDREW & AMALIA KORKA
ORIGINAL SECTION 9 CARLISLE TOWNSHIP
LORAIN COUNTY OHIO
SCALE: 1"=100' MAY 19 - 1960
GARY E. PENFOUND REG. SURVEYOR NO. 4457

NOTE: ● indicates iron pin set unless otherwise noted.