

NICKLE PLATE - DIAGONAL ROAD 60'

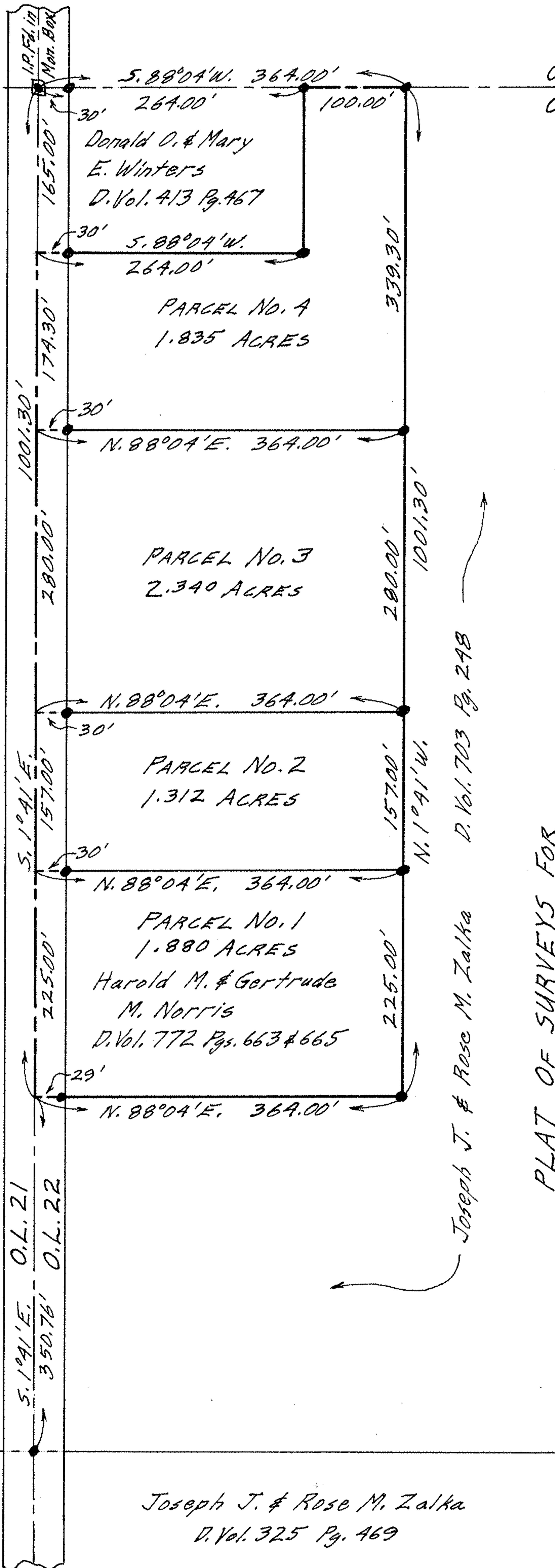

Joseph J. & Rose M. Zalka
D. Vol. 325 Pg. 469

Joseph J. & Rose M. Zalka D. Vol. 703 Pg. 248

PLAT OF SURVEYS FOR
MRS. OLEEVA ARCHER

ORIGINAL LOT NO. 22 LAGRANGE TOWNSHIP
LORAIN COUNTY OHIO

SCALE: 1" = 100'

Gary E. Penfound Reg. Surveyor No. 4457

PARCEL No. 1 SURVEYED APRIL 12-1960.

NOTE: ● indicates iron pin set
unless otherwise designated.

O.L. 19
O.L. 22